Legenda

1943

wellesley college

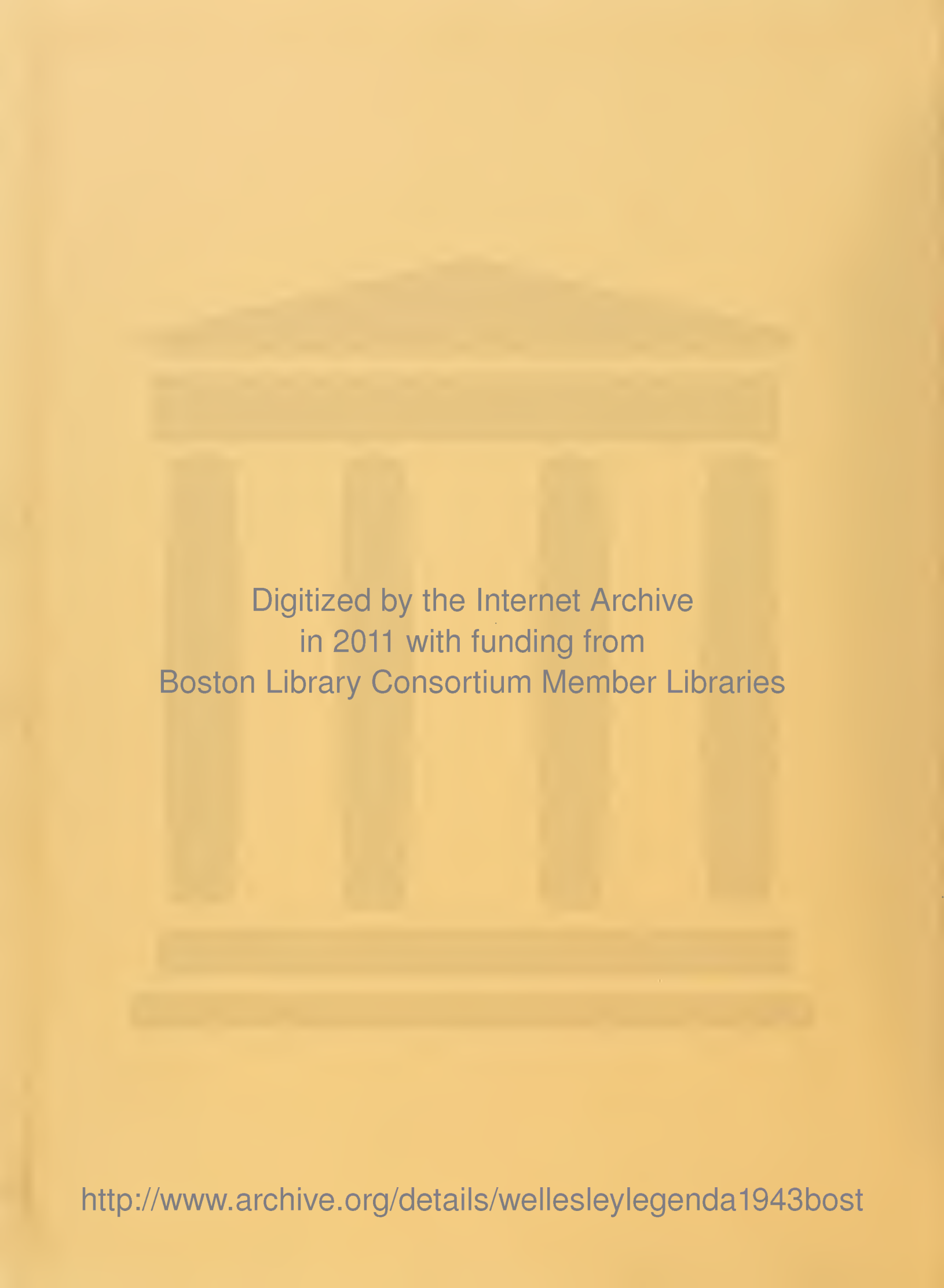
Digitized by the Internet Archive
in 2011 with funding from
Boston Library Consortium Member Libraries

http://www.archive.org/details/wellesleylegenda1943bost

LEGENDA 1943

PEGGY MARKHAM
Editor

ELEANOR FLETCHER
Business Manager

Legenda

WELLESLEY COLLEGE

WELLESLEY MASS.

1943

TO LIVE GRACIOUSLY »

TO THINK SPACIOUSLY »

TO LOVE GOOD WORK »

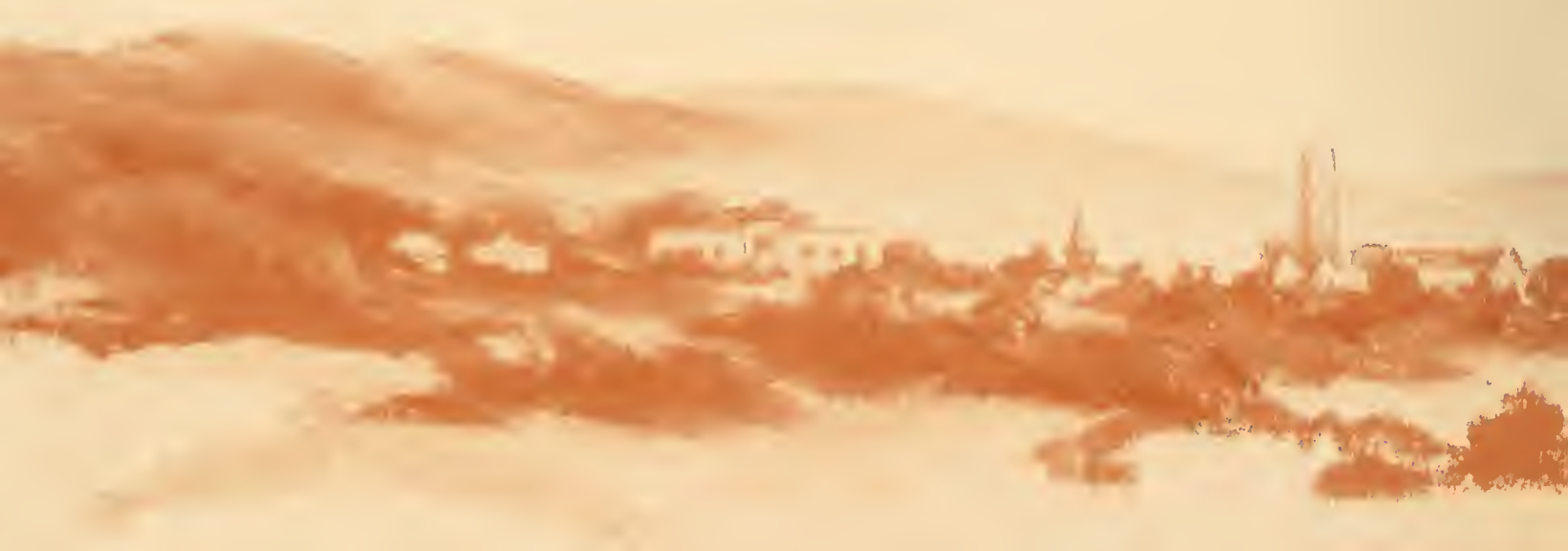

. . . the ideals of a Welsh miner in "How Green Was My Valley" as it was quoted to us in chapel one Sunday of our junior year. More terse, more simple than any creed of ours, these are nevertheless the aims for which our college in war-time is working—on which the Wellesley of its founders was built. We hope that in "Legenda" we have preserved for you the little things that were your Wellesley, '43; we hope that there shines through these memories of full, uncertain days something of the bigger permanent values that Llewellyn expressed for us so well.

To live graciously

To *Mrs. Stephens,* **Instructor in Education**

To our honorary member within the college community we dedicate this section. A true inspiration to those of us who have known her academically, she has embodied as well that spirit of gracious and creative living which is the goal of our group life in dorm and society house and social gathering.

Lt. Comdr. Mildred H. McAfee

The Navy calls members of its women's reserve "WAVES" and says that those letters stand for Women Accepted for Volunteer Emergency Service. I like to think that all members of the Class of 1943 are ready to be WAVES whether or not they ever wear a Navy uniform. Wellesley has helped women learn to meet emergencies ever since it was founded. May you, its most recent product, volunteer to be of service wherever your country and your world need you. In that way you will be truly accepted into the fellowship of educated men and women and admitted to the "rights, dignities, and responsibilities" of the degree you are about to receive.

MILDRED H. MCAFEE

Mrs. Ewing entertains house presidents

Lost, lost in the wide wide world
Let's try Boston and Albany
Muhlie hopeful, Houghton helpful

Essential to our gracious living, for the very functioning of Wellesley as a college, are the many administrative officers whose work most of us have taken for granted. In the absence of President McAfee, Mrs. Haffenreffer, Dean Wilson, and Dean Whiting have shared her many responsibilities in addition to their own. Mrs. Ewing, Dean of Residence, and hostess par excellence, has dispensed roommates and overnight permissions for our social happiness. The Admission Office, Information and Placement Bureaus, and Student Aid have welcomed, directed, employed, and financed us through four

Mrs. Haffenreffer
Miss Whiting
Dean Wilson

Beth Bryson '40

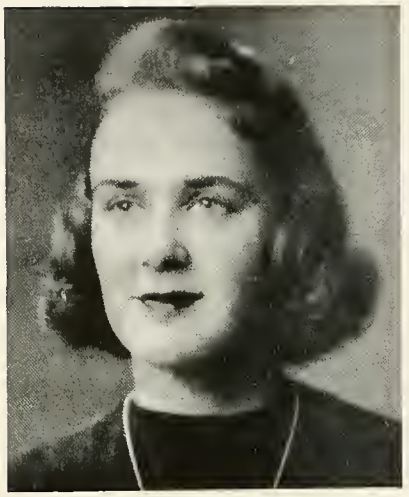

Anne Lineberger '41

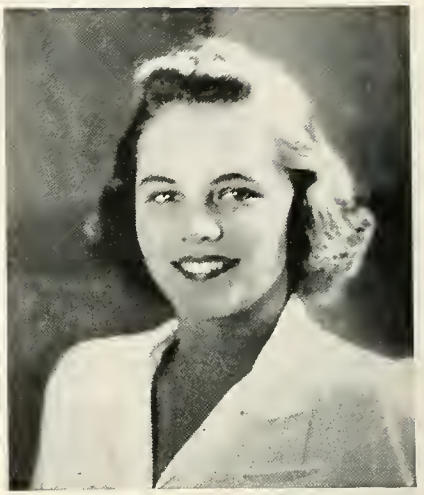

Taffy Stafford '42

Sally Moore, President of C.G.

years. We ourselves have had a voice in the formation of campus policy through our truly democratic "College Government," equally representative of faculty, students, and administration. Presided over by our curly-headed Sallie aided by Vice-President Johnnie, C.G. started its year with a song in the Hay Theatre, celebrated its forty-second birthday with a party in 140 Green, and passed on its principles to classes of the future through Vice-President Helen Torbert and her staff of '44 Vil Juniors. Senate rephrased those principles to cope with current

Moody Gratton, President of '43

Tor

Johnnie

Dobbie

Eadie Bell

needs; Superior court, guided by the quiet finesse of little Eadie, interpreted the black and white of Grey Book rules to those who failed to see the light of the wisdom which had made them. House President's council, with Dobbie as its Chairman, was the channel whereby private complaints and enthusiasms first reached public ears and Senate's legislation was put into practice. Cabinet, coordinating body composed of the heads of major organizations, proved its strength in the cooperative revision of schedule to include war activities.

M.T., Forum

Buffy, Service Fund
Wuz, C. A.
Perky, A. A.
Diz, Barn

Dower House

Elliot, Homestead, and Dower

Towers against the sky, wide stone arches, green, secluded courtyards, all these and more are bits in the pattern of gracious living which has been created about us here at Wellesley College. There were breezy bicycle trips to classes, and chatter in the parlors after dinner our freshman year. As we grew in maturity and moved into upperclass homes on campus, our bicycles were discarded, our books grew heavier, our intimacy with Sage and Pendleton, Green and Founders strengthened. Now at the end of four years, we wish to turn back a moment in remembrance of the days spent within these halls.

* * *

Teas in the parlors of Elliot and Dower, or in the garden of Homestead were weekly events in our freshman life. Mrs. Brown, Miss Lindsay, and Mrs. Burnett were our house mothers, Eleanor Woolman, Jean White, and "Rollie" Walter, our presidents. Seldom were there such Vil Juniors as our Nancy Strellinger, Mary Tiebout, and Edith Fisher.

Want anything else if I go to Hathaway?

Homestead

Noanett, Crofton, and Elms

It is the luscious pastry served at Miss Wiggin's teas that we shall remember of Noanett, . . . and Connie Qua, Noanett chairman, colleagues playing bridge on the living room floor during exams, Annie Lineberger our Vil Junior. Betty Wilson, president of Crofton, and her friends, were known as the "bad girls" of Noanett's dinners. Eadie Bell and Vil Junior, Jane Gold led the Elms girls.

Has the mail come?

Anybody have a 1:40?

Would you take this back to the libe?

Good letter

Leave Wellesley 4:40

Washington, Washington Annex, Little, Webb, and Commuters

We remember brisk walks to Elliot meals, Thursday dinners with Vil Juniors, Carol Hadsell of Washington and Eleanor Osgood of Little. We elected "Tommy" Thomas and Helen Webster as our chairmen. Webb, the baby of the Vil houses, was opened for the numerous class of '46. We who commuted recall sandwiches munched over books in the Commuters' room, and Grey Book rules studied with Vil Junior, Chris Corey.

Weaving the Webb of music

Busy Washington

Commuters' 7th Heaven at lunchtime

3rd Floor West holds court

Nor as of yore

Munger and Norumbega

Ask anyone who knows one . . . Munger-Norumbega girls and real cooperative spirit are synonymous. Can we forget the one-hour tasks for each girl, wind whistling around Norumbega's eaves, Munger's Mrs. Alexander and her birthday parties for the whole house, Helen Stroud, our Munger chairman?

Mumbledebega as a Freshman house

Stone is courtly-minded too

Stone and Davis

Stone and Davis were dear to us residents because we were so near to everything . . . Billings . . . Chapel . . . . the Libe. In winter, we had ice-skating practically in our front yard . . . in spring, "coke" parties in the court, and tennis games near-by. All year round, we held parties on the slightest provocation, often planned by our house mothers, Mrs. Burnett and Mrs. Beggs. Davis girls wrote regularly and sent packages to a British and a Polish prisoner, held in German concentration camps. At Christmas, both houses decorated big Christmas trees for their living rooms. During our senior year, "Rollie" Walter presided over Davis house meetings, while Barbara Lewis served as chairman of Stone.

Dessertless dinner in Stone

But Friday after Thanksgiving . . .

Caz kids' dessert party

Beebe, home of the most marriageables

Cazenove

Cazenove was always proud of its thousands of Vil Juniors, its celebrities galore . . . "Perky" . . . "Meekay" . . . "Johnnie." Remember the two very successful dances we gave for the service men during our senior year. "Muggsy" Falconner, our house chairman, directed them. Dinner wouldn't have been dinner at "Caz" without Miss Lincoln, our house mother, presiding in her formal gown.

Beebe

Beebe stood first on the mailman's route in the Quad. In our senior year, Gay Crosby Finn acted as our house chairman, in the absence of "Becky" Markley, one of our many "war brides." We of Beebe, too, did our share of entertaining soldiers and sailors at our house dances. The Class of '43 were Miss Shaw's first seniors as new house mother of Beebe.

Pom relaxes

Pomeroy

We Pomeroy students took the war very seriously . . . eating on black tables to save linen . . . and, under Emmy Cairoli's direction, acting as our own waitresses. Head of House, Miss Risley, led the singing of graces at dinner. "Pom" was the home of a host of transfers. Mary Faleoner was our president. And who could forget Mr. Stevens, the watchman, reading his paper and waiting for the one o'clock curfew?

Shafer

Shafer . . . the house of tradition. We initiated all our neweomers, served juniors breakfast in bed the morning after Prom, sent flowers to seniors before the General. Miss Roche, our busy house mother, headed the War Relief Work Room, and had a "growing hand" with her Quad garden. Our senior president was Virginia Whittemore, one of over thirty Shafer presidents to whom white-haired Kathryn, our head maid, had earried telephone messages.

Tea for the mouths of Shafer

November grey

Tower, Claflin, and Severance

Claflin, Severance, and Tower . . . the group on the hill. We measured Spring's advance by the retreat of Waban's floes, and sunned on its shore in balmy weather. Tower was always entertaining celebrities, nearly burst with pride and overflowed with people when it became Mme. Chiang's hostess for three momentous days. In Claflin's living room were Alice-in-Wonderland figures carved in the balcony railing; in Severance we danced after Float Night.

Never Severlence

Do you know how the Tuesday club began?

Claflin in dandelion time

Senior year we elected Sue Easton, Georgianne Miller, and Caroline Muhlenberg our presidents. Though there were shortages everywhere, there was always the lake . . . and its "spoonholders" . . . and Tower's flagpole flying a white flag for hoop rolling, a blue for swimming.

Claflin's president and advisors

Afternoon in the Great Hall

HONOUR AND
GRATITUDE WELLES
LEY COLLEGE CHERISH
ES THE NAME OF
Ellen Stebbins James
WHOSE SYMPATHY WITH
THE IDEALS OF THE FOUND
ERS OF THE COLLEGE AND
GENEROUS INTEREST IN
THE HIGH TASKS OF SCHOL
ARSHIP ARE EXPRESSED
IN ENDURING FORM IN THE
GIFT OF THIS BUILDING
FOR THE SERVICE OF LEARN
ING AND THE G. REATER
G. LORY OF G. OD
NON MINISTRARI SED MINISTRARE

In case you, O witless Senior, have not preserved your youth in be-scrawled C.A. calendars, pause with us and remember: how those Sophomores "hazed" us—our intricate upswept hairdos, gaudy purple ribbons, books carried in tin wastebaskets, soloing three verses of "Problems"—when choir had turned us down. Though Hazing Day as a tradition has vanished, Forty-three will always keep it in memory along with Motor Tests, and Library Tours—all the things that happened to us in those first wonderful and bewildering months of college. It was indeed by a miracle that "Evolu." brought us from the embryonic mass, flattening itself in "air-raids," to the dignity of our senior Tree Day court.

DEC. 7 1939

Odd and rather symbolic that our life as a unified class began on this day—two years before Pearl Harbor! When we sang so lustily to Nancy, Dobby, *et al* we little thought our later class meetings would concern Workroom, War Relief funds, and Emergency Courses.

APRIL 27 1940

Did you go with the man you're engaged to now? Congratulations in retrospect, Pat, for '43's coming-out party with all the spring flowers, balloons, and food for our Freshman appetites. Good floorshow, too, gals!

MAY 1 1940

No Harvard track stars this year: just "Wellesley blue for us." But how those seniors did run to be our "best prospective bride"! This year, the course lined with Forty-three's war brides, we remaining hopefuls had more hope than ever.

Just made that Tree—to find it trimmed in *Purple!* But we've been "1-9-4-3 rah-ing" ever since. Ever see Harvard Floats on Lake Waban? or 1942's banner floating from Galen Stone Tower? Well, we did! As "Staid Alumnae" we are sure our four Tree Days were the best.

MAY 18 1940

'43 polled again! Remember leafing through Portrait Directories to be sure you hadn't missed anyone? Ever wonder what happened to all the songs Meekay and Dickie wrote to "Our Class Officers" or why we always announced them in the rain, snow, or blizzard?

NOV. 21 1940

The country chose Roosevelt; the Republicans held out for Landon; but Wellesley selected Vandenberg! Even if we weren't right, we were ready to join in Forum's rabble-rousing, political convention. Since then we've come of age and (right or wrong) our voting *counts!*

NOV. 5 1940

For those who never got to Dartmouth and even those who did, Wellesley's own Carnival week-end was always fun. Some showed amazing skill in the exhibitions; some wobbled along on their ankles. But the nights were clear, the fires bright—and the wieners "scrumdulous"!

JAN. 17 1941

Though Vaughn Monroe may not remember us, we remember him! Wellesley supports the Good Neighbor Policy!—even to La Conga and Meekay's rendition of the Argentinian Tea Dance Song. Then the traditional Sophomore dinners—and off to Boston for the evening.

FEB. 22 1941

MAY 1-23 1941

How many May Days in the month of May? We Sophomores celebrated three in the drizzling rain on Tower Hill! This year as we cheered the blotter-pictures on the hill, we remembered other May Days—all the days when we were "little sisters," too.

MAY 10 1941

Since the days of Paul Revere—or nearly—very tired "youths" have sprinted down the turnpike by the Quad. Since the days of the Durants, Wellesley girls have spurred them on with oranges. We're not "Ivory Towerists" at heart and like a share in local doings.

SEPT. 12 1941

Say "Annisquam" to any '43 Vil Junior and hear her reveries! Ever say "cheese" while Sallie's camera clicked? or ride 18 in a boat through Gloucester harbor? This was only the start of our junior year—the one which "they" always say "cannot be repeated."

OCT. 7 1941

Lanterns under the arch; '43 on the march! Our first real chance at the Junior steps. Our first cheer for "Our lit-tle sis-ters." All through college we loved these moments (stolen from the library) with the "song we liked to sing by the old chapel step."

NOV. 14 1941

Isn't that Kleenex a nice touch—so homey! Kay and Mary worked hard to make Wellesley's attempt at coeducation a success. So did Joan and Kim and all those "jolly juniors"—even to our only "he-man,"—Mugs. Of all the Junior Shows we ever saw . . . ! !

There's always a Service Fund, but in '41 Wellesley dug deeper and watched the contributions "take shape" on the chapel green. Again in the fall of '42 we "Joined the services" with Buffy and Peter to send our bit to Russia, Greece, Yenching, and Millville.

NOV. 3 1941

No fooling this time! From Head Warden Smith to the humblest First Aiders, building aides, and messengers, we sought shelter at the sound of the Power House Whistle. We even practiced at 4:00 A. M. (remember?) and learned to concentrate through anything (even bridge) during exam-time raids.

DEC. 11 1941

The gracious First Lady was notable among many Forum guests during our college years. We looked forward to the nights when Alumnae was open to the college, the village, and various Boston reporters for such speakers as Mrs. F. D. R., Max Lerner, or Mr. Farley.

MARCH 27 1942

Despite the man-power shortage we Juniors mustered enough recruits for a glorious week-end—starting with *Prom!* From meeting *him* at the train, the Formal dinners at Tower and Severance, dancing in be-decked Alumnae, till the very last minutes at the shore it was—as always—perfect!

APRIL 24 1942

Our last Float Night for a while and a perfect sunny day for Tree Day. Watching Humpty's antics in *Alice in Wonderland*, we remembered other years rising at 6:45 to practice barefoot on the green, sitting in the libe subconsciously learning the potent—and inescapable—melodies of the *Coq D'Or*.

MAY 16 1942

To think spaciously

To *Miss Onderdonk,* **Dean of the Class of 1943**

Assistant Professor of Philosophy

We make this dedication to the one person who above all others has made our problems her problems throughout our college years and given of her time and judgment to make our work meaningful. Her example as scholar and philosopher has kept ever before us the highest academic ideals of spacious thinking.

October day frozen for posterity

Is it too late to drop this?

Scheduled for us by the patient Recorder, altered and highlighted from day to day by Jarmor's 7:30 Indexings, these are Wellesley's courses. Here are the people who guided us through the Distribution of Grades I, II, and III to a Field of Concentration. These are the curricular and extra-curricular activities inspired by their academic nucleus, carried for four years by us, the ever-changing personnel.

Art

Basement rooms, walls hung with pictures, smell of paint—this is our art building. Here we took notes in the dark, enjoying Mr. Howland's vivid clichés, or frustrated by Mr. Heyl's, "What do you mean by realism?" Here we grappled for photographs before quizzes, identified St. Denis by the carpet on the floor. We remember Miss Der Nersessian's charm and indefatigable energy, Mr. Jeffery's smoking on the steps, his famous picnics. We think of T. Z. E. near Tupelo with the spacious room where the initiate under their president Helen Webster, enact living pictures, developing their interest in art in the society way.

Hue, value and intensity

Betty Balch, Betty Barr, Louise Belcher, Patricia Davis, Eleanor Fletcher, Margaret Forsythe, Betty Freyhoff, Janet Hayes, Virginia Hunter, Carol Jones, Constance Judkins, Dorothy Kerr, Mary Lambert, Catherine Lawrence, Barbara Lotz, Caroline Muhlenburg, Marian Nelson, Jean Newton, Nancy Parker, Peggy Pierson, Jean Roberts, Adele Roth, Eleanor Sandburn, Ruth Sawyer, Alice Silberstein, Phyllis Smith, Jean Stone, Edaa Taylor, Caroline Walter, Helen Webster, Carol Wheelock, Louise Wilkinson, Renée Wormser.

Bible

Join the Services!

Wafee work is never done

USOing with a will

"Have you not heard, has it not been told unto you from the beginning" of the Biblical tradition at Wellesley? Remnants shall return to us "nilly-willy" for prophets there are many: Thompson, Curtis, Gezork, Smith, yea and others. And it has come to pass that in their spirit of serving, our all-college Christian Association and Service Fund have evolved to give of themselves to their community. Even in our year has S. C. N. E. joined the ranks of those who minister and have the Canterbury and Newman Clubs, Christian Science and Unitarian groups grown in numbers and good works.

Et nunc et semper

C.A. Board, qui ministrant

Classics

Scene of
Αγαυεων

Classical Club

Wellesley keeps the Classics very much alive through discussions of Greek and Latin literature, culture and art (including coins, of which we have a fine collection) and productions of Euripides at the meetings of the Classical Club, or behind the pillared facade of A.K.X.

Last Row: *M. Jones, E. Brainard, R. Maurae, C. Merriam, P. Thurston, A. Robertson, D. J. Whitcomb.* Second Row: *M. Meaaer, M. Skeath, B. Torman, M. Sohl, B. McCann, C. Freedman.* First Row: *M. Vaa Kirk, B. Cranfill, P. Atkinson, G. McKialey, L. Maspero, J. Thomas.* Not Present: *J. Lawson, E. Hansen, P. Callahaa, M. Knappea, L. J. Maafield, J. Dewey.*

If the sides of a square . . .

Are you aware . . .?

Education
Mathematics
Philosophy

We were the abstractors, we who thought through education, math, and phil, who kept our heads in the clouds, supposedly. But while we discussed Plato's Theory of Ideas or Kant's Categorical Imperative, we took time out for particular Sunday evenings at Mr. Proctor's listening to music. Or we played at Math Club, under the inspiration of Miss Stark, presenting the highly intense drama "Ratio and Jacobean" junior year. Under it all we were acquiring an undeniable new freedom. The burning question of our Educators "Can Freedom be taught?" will continue to rouse us long after we have forgotten the school visits and the never-up-to-date diaries of Education 200.

Now you're thinking in Heraclitean terms

We've had Miss Balderston's enthusiasms, Miss Shackford's "Now, take Hitler," Miss Stearns' scrap book, to make us literary minded in our four years at Wellesley. We have learned that Byron was more than a profile and Chaucer wrote more than "Wan that Aprille." Three societies have devoted themselves to literature: Phi Sigma, to contemporary works; Zeta Alpha to modern drama, and Shakespeare Society to studying and presenting the plays of the great poet.

English Literature

SHAKESPEARE

LAST ROW: *M. Falconer, J. Nichols, J. Jones, J. Mark, D. Forsbrey, M. Barr, J. White, S. Rama Rau, J. Waugh, C. Richer.* SECOND ROW: *J. Crowder, F. Davenport, C. Spaulding, H. Loche, T. Shepard, H. Eaton, M. Farrar, J. Mallory, M. Gilmore.* FIRST ROW: *I. Byrne, R. Lester, B. McClure, M. Beard, C. Smith, N. Schleicher, R. Gethro, S. Santry, C. Johnson, K. Smith, B. Lewis.* NOT PRESENT: *A. O'Brien, J. Moir, E. Birdsall, G. Perkins.*

Last Row: *F. Roche, R. Nairne, A. Crolius, E. Remington, S. Green, R. Russell, M. N. McJunkin.* Third Row: *A. Anderson, P. Siebenthaler, C. Tibbott, P. Ryan, B. Grimley, M. Cobey.* Second Row: *S. Young, J. S. Folberth, J. Burke, S. S. Taylor, A. Dixon, H. Wash, A. Davidson, P. Porter.* First Row: *J. Herbert, M. Holmes, V. Munger, P. Adams, M. K. Hayes, J. Edmunds, J. Davis, M. Turnbull, J. Warren.* Not Present: *S. Moore, S. A. Verdery, B. Demarest, E. Lillie, P. Blunt.*

ZA

Last Row: *N. Thompson, M. Lane, S. Kibler, G. Delano, M. Over, S. Easton, V. McFarland, D. Waller.* Second Row: *B. Keating, J. Hulbert, M. Davison, J. Kennedy.* First Row: *R. Shong, E. Williams, I. Markley, L. Marihugh, L. Kickbush, J. Duvern, P. Holliday, V. Meyer, M. Ivy, B. Crossley.* Not Present: *S. Ashmun, J. Marshall, E. Piper, M. Cutler, C. Marihugh, M. Redeker, M. Harris, P. Yu, J. MacDonald, B. Burns, L. Butler, M. Hopkins, E. Pyne.*

Phi Sigma

English Composition

Whether or no we aspired to the art of letters, we were drawn to the Comp. department early in our careers. We look back with adult disdain on our faulty freshman source themes, footnoted frantically at four-fifteen of the day they were due; we feel greater affection for our first novels, small faith in their fame, sure fear of their failure. Beside the encouragement of the department has been the incentive to literary effort offered by three student publications: *News*, Thursday morning scandal sheet, voice of campus controversy, and bearer of much eagerly read information; *Press Board*, faithful reporter of our activities and achievements to home-town papers; and *Review*, newly christened *The Last Word*, in which our more truly literary works, stories, poems, and essays are (sometimes) printed.

Miss Denkinger and Mary Wolfenden

Wellesley College News

Member
Associated Collegiate Press

Distributor of
Collegiate Digest

Editor-in-Chief ..... Mary Wolfenden '43
Managing Editor ..... Beth Kulakofsky '43
News Editors ..... Henrietta Freed '43, Helen Webster '43
Make-up Editor ..... Letty Reigner '43
Feature Editor ..... Renee Trilling '43
Literary Editor ..... J. E. MacDonald '43
Exchange Editor ..... Mary McAleer '43
Cut Editor ..... Ann Riegelman '43
Radio Editor ..... Ruth Latzer '43
Campus Editor ..... Jean Colburn '43

NEWS BUSINESS BOARD

Business Manager ..... Emma Jane Krakauer '43
Advertising Manager ..... Helen Ettinger '43
Circulation Manager ..... Hope Imes '43
Press Manager ..... Jean Potter '43
Office Manager ..... Carol Steiner '43
Credit Manager ..... Priscilla Rowley '43

Free Press

All contributions for this column must be signed with the full name of the author. Initials or numerals will be used if the writer so desires.

Press Board Announces Officers, Prize Winners

Press Board announces the election of Frances Davenport '43 as Chairman and Lucia Snyder '44 as Junior Chairman for the coming year.

Campus Crier

Lost: My month's allowance, at the Well. Must find because in borrowed purse.

Review Plans to Clean House, Lift Face For Complete Fall Change

Spurred on by the grant of a $300 annual subsidy, *Review* is about to undergo cataclysmic changes. The subsidy is on a conditional basis; and faced with the alternatives of sink or swim, the board is determined to bury the old completely and start out fresh, unhampered by traditions and conventions. The *Literary Review*, the magazine which has up to now been the special protegée of the Comp. department, will be no more after this year.

Having the "Last Word"

All the news that's fit to be sent out

Our real athletes

Hamp and the keepers of the Cabin

Hygiene

"Where oh where are the Verdant Freshmen?" The one sure answer Wellesley tradition gives us is "Out from the Comp and Hygiene." As long as there is a Wellesley, students will be emerging from Freshman Hygiene to step into key positions as leaders in Athletics both within and beyond the college gates. Members of A.A. are ever keeping before us the lure of Wellesley's lake, hills, and courts as places for necessary physical exercise and friendly competition. The O.C. arranges jaunts with other colleges to the surrounding ocean and mountains. We will never forget the spring trips to Falmouth, ice carnivals on the lake, or winter skiing at Intervale and Pinkham.

Now the ear . . . Yes?

Twinkle toes Tommy, vice-president of '43

This year is a memorable one for the heads of sports who are co-operating in the nation-wide program for physical fitness. Their enthusiasm is contagious and we find ourselves joining them in "Being wise to Exercise." The importance of physical well-being as the companion to mental activity becomes increasingly obvious to students and faculty alike who meet frequently at the Recreation Building and the Gym to plan the "fitness fights" campaign. The Blazer girls stand out before us as models of athletic versatility, good sportsmanship, and scholastic achievement. If we continue to follow their example we may yet be able to top the faculty in that old ball game!

Heads of Sports

Perking up A.A.

There is beauty in grace and co-ordination. The same rhythm and swing and accurate footwork exhibited by separate individuals on the tennis courts and golf links are seen in the group productions of Wellesley dancers and swimmers. Members of the Swimming Club glide through the water in synchronized formations with easy, relaxed strokes. Their rhythmical motion makes the Aquatic waltzing and human hoop seem simple. The dancers' movements express the comedy of flippant melodies in *Alice in Wonderland*, presented at Tree Day in our junior year; their slow sustained rhythms depict the tragic history of the Hebrew race which so moved the audience of the Dance Group recital in the spring of 1942.

Mal and Mr. Zigler making a home run

"We'll carry thy towers,
Carry thy waters,
A living memory"

Deutsche Verein Officers

Modern Languages

Il y a les choses bien . . .

Nous n'oublierons jamais l'amabilité avec laquelle Mademoiselle Clark s'occupe de l'organisation de nos cours, ni les réunions de *l'Alliance Francaise*, préparées sous la direction paternelle de Monsieur de Messières, ni les chants du lundi du *Centre Francais*, ce groupe de jeunes filles qui habitent ensemble sous "l'aile" protectrice de Mademoiselle Dennis.

Vom *Immensee* bis *Faust* wurden wir auf der angenehmsten Weise mit dem Wertvollsten der deutschen Vergangenheit bekannt gemacht. Unser deutscher Verein, der von Fraulein Keidel geleitet war, hat uns viel Vergnugung gemacht; wir haben schone Festspiele und Schauspiele gegeben, Filme gesehen, und deutsche Lieder und Tanze genossen. Wir sind glucklich solche Vorbereitung bekommen zu haben.

Alliance Officers

"Chi legga?"

Tertulia Officers

Canti popolari, arie di opere, proiezioni di pittoresche città italiane, ricche di insuperabili capolavori, messa in scena di commedie spiritose allietavano poi le ore che si passava al *Circolo Italiano*, in compagnia della Signorina La Piana.

Ma su tutto indimenticabile rimane lo studio di *Dante*. La Signorina Bosano sa di averci dato un inseparabile compagno per la vita.

El departamento espanol, gracias al interés siempre creciente por los asuntos hispano-americanos, ha adquirido mucha importancia en nuestro mundo de colegio.

Nuestro club, *La Tertulia*, bajo la experta direccion de nuestra presidente, Isabel Auriema, y de nuestra consejera profesora, la Senorita Ruiz, ha mostrado con sus reuniones, bailes, y canciones, una actividad interesantisima y muy provechosa.

Circulo Officers

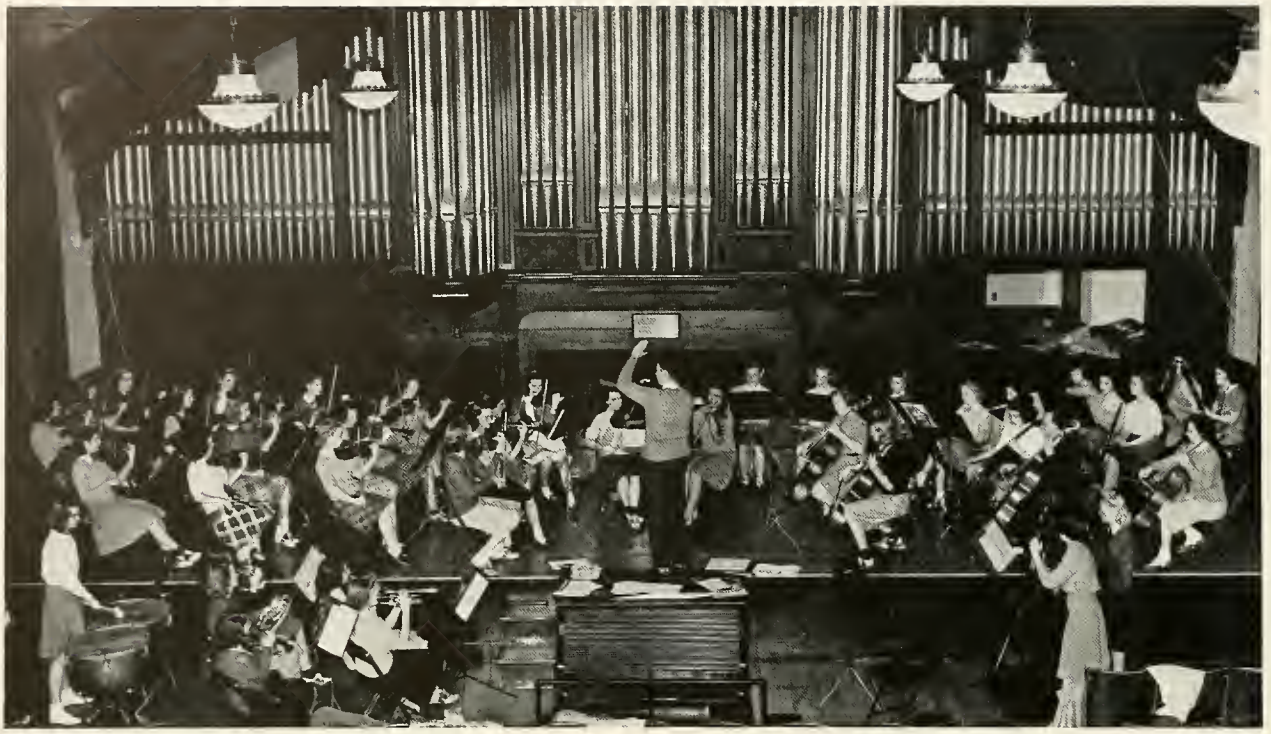

Are you afraid of Mozart or me?

Albert Spalding

Music

Billings, the hall that is almost a menagerie, with its Mouse, its Skunk, and its Lamb! You wouldn't think to look at its exterior that it could house so many activities: Choir, which under "Peggy" Macdonald has given us such memorable vespers and music for morning chapel, faithful daily but notably louder toward the end of the week; Orchestra, trembling under Mal's quip-lash in rehearsal for *Peter and the Wolf* or the Mozart Concerto; Madrigals; chamber music; 201 taking its daily tonic. What

The Trapp Family

Mary's bonny lasses smiling

Mr. Hinners showing a minimum of motion

an antiphony of sounds they made when heard from outside in summertime, what a congenial medley when gathered together at Collegium. In Alum too we had music, the very finest in fact, of the Concert Series.

"When morning gilds the skies,"

Social Sciences

From the dim comprehension of "Medéval" history through the current complexities of international law we struggled, footnoted beyond recognition. Although we wearied of the dusty State Papers, the electricity in the stacks, we will never forget the friends we made in the drafty history room: Bonaparte, Henry VII, Daniel Webster, and the others. We will remember too our sociological trudgings through miles of Wellesley following the "Informal Organization" of our fellow man in churches, schools, and hospitable Armenian homes. Economics has dealt with ever more close-to-home problems in this year of shortages, as exemplified in Miss Curtiss' "Budgets for Wartime Marriages" lecture. "Poli Sci," that impressive "by special permission" course of Freshman year, has given us insight into present situations, its activity being climaxed this year by Miss Henderson's group of public administration students in Washington during vacation. Forum, led by M.T.H. Gilmore, has brought us outstanding speakers, reconstruction thinkers, protagonists and antagonists of the British rule in India, representatives of the negro problem in the United States.

Looks like a nice day for a raid.
Stop me if I'm going too fast.
As for the future of South America . . .
Now you've got a conceptual scheme . . .

Forum Officers

Cos Club Officers

Agora has given the socially conscious among us more than cokes and fun; under its president, Janie Pickard, it has kept us thinking and debating. Headed by Esther Vail, Cos Club, with its members from all over the world, has helped to give us an understanding of other nations.

AGORA

LAST ROW: *M. Falconer, C. Kingdon, R. J. Richardson, A. Riegelman, M. Kramer, J. Pickard, B. Coburn, M. F. Dawley, M. Mattson, L. Ernst, M. Langdon, M. T. H. Gilmore, M. Boardman.* SECOND ROW: *M. Longyear, H. Friedman, L. Jund, C. Qua, N. Clarke, M. J. Macklem, M. D. Lightner.* FIRST ROW: *A. Sperpick, M. Stier, V. Whittemore, E. Hampson, A. Schmidt, M. W. Rogers, C. Johnson, M. Gill.* NOT PRESENT: *A. Clark, M. Skillman, L. Ryan, D. Martens, E. Baker, A. Pringle, J. Tapley.*

Speech

Miss de Banke

Chanting (in our rich, round, mellow, melodious, musical voices) of the voo-doo rattle, many many men-n-n, and the Highwayman at the Old Inn Door, we advanced from the nervous "recordings at Wellesley College, September, 1940" and the extempore speeches in 444 Green, through Theatre Workshop to the big stage in Alum. Senior year we witnessed great reforms in dramatics when Barn and the Workshop joined forces under Mr. Winkler to give us such professional performances as *The Barretts*, in which Birdie surpassed her work as Eliza of *Pygmalion*, junior year's *Liliom*, and maybe even *Our Town*.

The gay designer

Verse Speaking Choir

Barn swallows a Winkler

"Tell me straight to my face, Mr. Liliom"

"Bestow upon them . . . absolute filial obedience"

Spirit of '43

Science

For many of us the two required sciences of our Wellesley career grew to a full and fascinating major, directing us toward immediate service in war work. Those of us who were able to get used to the odor of H_2S and spent our afternoons in the chem labs analyzing unknowns, preparing food exhibits, discovering the structure of the atom, now find that we are in great demand in industry. Enrollment increased 60% in physics courses, part of that number being Babson boys who nearly fulfilled our Junior Show theme: "Wellesley's Turning Coed." There was much activity in the little room under the lecture hall in Pendleton where physicists prepared for further usefulness in radio; artists, headed by Joan Davis, conquered their mike-fright; and succor for Music 206 was

Burke's Bad Boys

"O.K. We're on the air."

Miss Heidbreder, Psyches, and the nervous breakdown

The bottom was slimy and the slime was algae

sent out from WBS, "730 on your dial." Psych, which greeted us Freshman year with aptitude tests, attracted some of us to learn to give those tests ourselves, asking our mystified friends "Have you ever been kissed?"

Zoo gave us a crayfish in 101 which evolved through felix domestica to various aspects of the human body in 304. A starry night on the campus was a perfect setting for studying the scientific phases of the great big moon above under the guiding hand of Mr. Duncan. Spring and fall found the botanically-minded roaming about the campus identifying trees or digging in their little plots near the arboretum. Geography and Geology, once the itinerant departments given to trips to the shore and explorations of Blue Hill, settled down in our gasless senior year to sedentary contemplation of the Upper-Snake-River-Valley-Irrigated-Plateau-Area.

To love good work

To Madame Chiang Kai-shek

To the honorary member of our class outside the college community (who, in her own right, is as truly a member of that community as we), we dedicate this section. Unselfishly devoted to the cause of her country and tirelessly working for a democratic society, she exemplifies the love of good works which we of the Class of '43 would perpetuate as we leave behind our "rub-the-mirror pavilion" and prepare for active service.

Junior Officers, Class of 1944

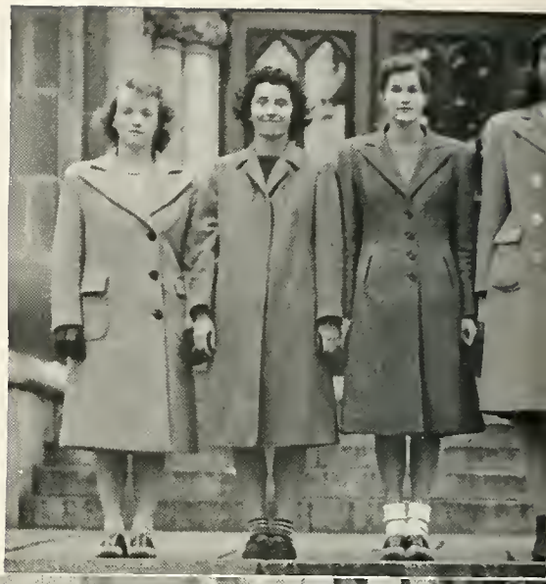

Senior Officers, Class of 1943

We show you the true-hearted daughters of Wellesley as they sang on the old chapel step, very special daughters these, to whom we entrusted class business. Freshmen, led by President Alice Dodds and Vice-President Marilyn Peterson, defended the ground to the left of the steps. Their other officers were Janie Elmore, Mary

Freshman Officers, Class of 1946

Alice Cullen, Jane Gile, Judy Atterbury, Mary Buckley, Jean Pendleton, Pat Smith, Carol Southworth and Adele Mariotti. Holding the right flank were "Our Little Sisters," with Cokie Parce as President and Cocky Hadley Vice-president, and minor officers Stunkard, Turnbull, Catlett, Chenowith, Newberry and Bair.

Proudly we remember our last officers: Moody and Tommy, our great executives, who jumped into office from a lurching buggy; Secretaries Mimi and Rusty; Treasurer Peg Briggs; minor officers Turnbull, Adams, Marvin, Barr, and Rogers; Meekay, prolific composer for four years, songleader for three.

Sophomore Officers, Class of 1945

Forward forty-four with Jane Herbert and Berta Richardson to set the pace. Since you uttered your first lusty cheer we've been watching you, jolly juniors, officered this year by Aye Anderson, Barbara Lotz, Ann Packard, Phyl Siebenthaler, and Bobby Sherman. Reluctantly we leave you our steps.

SALLIE MOORE
Ideal of Wellesley

. . . daughter of the gods

NANCY DOBSON
Best wife and mother

MARY ELWELL
Most beautiful

MICKY FERRAR
Most sophisticated

JOAN DAVIS

Wittiest

GERTRUDE PERKINS

Best athlete

Most versatile

HELEN HERTZBERG

Most brilliant

PEGGY BOWEN

Most Bohemian

These are the things we did together . . .

Senior year . . . changeful, precious months, ringing with the challenge of Madame Chiang's message, uneasy with the restlessness of those who would be "doing something," pervaded nevertheless with the nostalgia for the quiet security of college and the things it means separately to each of us.

Here's Kim beginning that monstrous task of unpacking in August! Remember stuffing bathing suits into ski boots, tucking shorts and sun glasses between layers of ye olde Muskrat. The shortened summer fled fast; but the 16 weeks of fall went faster. We had scarcely returned from a restful (?) Long Week-end when Christmas Bazaar and Choir Vespers appeared on the calendar!

One of the high-spots of our college careers: the Far Eastern Institute inspired by the Mai-Ling Soong foundation, planned by the History and Poli-Sci Depts., sponsored by Forum, and attended by the entire student body! Our Far Eastern interest which had already been aroused by the seminar in Chinese Art was further satisfied by lectures on Chinese culture, education, customs, and international relations. We shall not soon forget Hu Shih and the others who brought us closer to our Occidental neighbors.

OCT. 4 1942

Wellesley donned its blue jeans (generally frowned upon), climbed on the back of big farm trucks, and jogged off to Natick to help "harvest the apple crop." Imagine being invited to climb trees! It was hard and healthy work—and we loved it!

AUG. 29 1942

To the familiar strains of the chapel organ we marched in the impressive academic procession. '43 was surprised to hear of all its Wellesley and Dnrant Scholars and overjoyed at its first Phi Betes: Kay and Helen, Tizzy, Peg, Mike, Mary, Jean, Mig, Perk, and Liz.

MAY 1 1943

The cycle neared completion; here we are trying to manage the unmanageable—a no-longer circular, very much nicked hand-me-down, the traditional Wellesley hoop! We always meant to start practicing Freshman year,—but it seemed a little *too* obvious.

JUNE 4 1943

We had ten long winter weeks to study for the General, but most of us were so busy screwing in screws, practice teaching, mixing complicated chemicals, or just (very prosaic) getting married that those all important hours of review had to be put off until "later."

JUNE 20 1943

Then came the senior dinner (not enough chairs to stand on!) and finally the last happy-sorry day of Commencement. No Lumnae this year to cheer us, but, armed with our "dreams and theories," we are out "in the wide, wide world."

The Class of 1943

takes pleasure in announcing

the engagements of

Abigail Acker	*to*	Pvt. Chester McLaughlin, Jr.
Louise K. Beleher	*to*	Ensign Norman Keiser
Eadith J. Bell	*to*	Robert H. Bode
Ruth Clark	*to*	Arthur L. Gants, Jr.
Ann L. Dixon	*to*	Peter Benson Williams
Josephine A. Dowden	*to*	Ensign Edward Thorne Able
Susanne K. Easton	*to*	Frederic Steele, Jr.
Betty Gorman	*to*	Ensign George Lawrence Parmentier
Elizabeth B. Hampson	*to*	Howard Gillan
Eleanor Martha Hanson	*to*	Arthur Thompson
M. Dickey Lightner	*to*	Lt. William Clarke Billings
Margaret Georgina Lukert	*to*	Lt. Jerry Oren Sprayberry
Lesley Lynn	*to*	Edward Anthony Beddall
Anne Mather	*to*	Captain Francis Jenkins
Marjorie Myerberg	*to*	Lt. Ellis Gordon
Barbara Peace	*to*	Lt. Robert E. Corcoran
Mary L. Reinhardt	*to*	Keith Randolph Symon
June Robinson	*to*	David Hart
Margaret G. Rowan	*to*	Dr. Douglas Robinson
Margaret D. Ruder	*to*	Arthur Crandall Hazard Mason
Jane Smallwood	*to*	Ensign Arthur G. Newton
Margaret Smith	*to*	Lt. Robert R. Hackford
Betty Spiehler	*to*	Tom Fowler Williams
Carol Tibbott	*to*	William Allen Swartz
Marcia Van Kirk	*to*	David L. Van Tassel
Margaret M. de la Vin	*to*	Carl Patton
Carolyn L. Walter	*to*	Lt. Alfred Powell
Helen M. Wash	*to*	Malcom Pfunder
M. Jean White	*to*	Lt. William R. Vanderbilt

and the marriages of . . .

Suzanne Aldrich	*to*	The Rev. John Verdery
Jeanne M. Bassett	*to*	Morris E. Hurley
Barbara J. Chapman	*to*	Ensign Frank T. Conley, II
Allene Ray Crissey	*to*	Corp. Richard William Grimm
Gay Crosby	*to*	Major John Walter Finn
Gladys M. Dougall	*to*	Walter Stoll
Marcia E. Drake	*to*	Herrick Lidstone
Helen Francis	*to*	Ensign Joseph A. Locke, Jr.
Mary T. Hayes	*to*	Ensign Horace Weldon Gilmore
Joan Hubbard	*to*	Charles Judson Lawson, Jr.
Susannah Keith	*to*	Captain Vincent S. Scully, Jr.
Margaret Ann Knappen	*to*	Harrison Hurst Young, Jr.
Alice M. Leitz	*to*	S. P. Liebman
Beverley A. Logan	*to*	L. C. McCartey
Inez H. Markley	*to*	Lt. Richard Dunn
Phyllis A. Meyerhoff	*to*	Julius H. Pearlstone, Jr.
Mary S. Needles	*to*	Ensign Howard Philip McJunkin
Gertrude Wright Perkins	*to*	Lt. Ernest Lukens Godshalk, Jr.
Emily K. Platt	*to*	Ensign Nathan H. Pulling
Shirley P. Redfield	*to*	Lt. Richard E. Russell
Virginia B. Roberson	*to*	James Earle McClelland, Jr.
Marjory P. Rogge	*to*	Ensign Oliver Aldrich Wyman, Jr.
Jean K. Schilling	*to*	Lt. William M. Folberth, Jr.
Margaret Jo Soule	*to*	Charles M. Bliss
Sally P. Stover	*to*	David R. Taylor
Lucy C. Taylor	*to*	Henry Reiling Hillenmeyer
Jean C. Thomas	*to*	Dr. Robin G. Anderson
Patricia H. Wellington	*to*	Robert Byron Giles, Jr.

Ensign and Mrs. Horace Gilmore

Lt. and Mrs. Ernest Godshalk, Jr.

These are the members we lost

Lorle B. Ahern

Sarah E. Alcorn
Mrs. Glenn O. Hay

Cora Anne Berliner

Ruth F. Bixby

Marion Boyd
Mrs. Theodore Donaldson

Grace Elizabeth Brewer

Antonia Louise Buder

Elizabeth M. Burton

Bethia Joan Curtis-Brown
Mrs. Townsend Rogers

Lois S. Daenhardt

Marcia H. Dickinson

Anne Dooley

Alice S. Dyer

Emily G. Dyke

Nancy A. Edmondson
Mrs. David H. Crater

Doris Emanuel

Patricia M. Ennis

Helen Finkelstein
Mrs. Ervin Bruner

Elizabeth Flandreau
Mrs. Richard R. Hughes

Jean H. Fuller

Barbara Garsoe

Jean M. Gilmer

Ruth A. Glassenberg
Mrs. Melvin Freedman

Alison Grant

Edith M. Greenbaum

Courtney A. Groeschel

Susan J. Grout

Eleanor Haldeman
Mrs. John E. Fontaine, III

Catherine Hammond

Eleanor Hanson

Elaine M. Harkness
Mrs. Robert A. Fuller

Patricia Harrington
Mrs. George Urquehart

Helen Harper
Mrs. Franklin B. Watters

Loraine Harris
Mrs. Jacob Epstein Katz

Jean Hathaway

Carol Ann Hawkes

Ruth I. Higdon

Dorothea Hinchman

Helen R. Holiday

Barbara Horner

Nancy Howard
Mrs. Ronald Kinney

Dorothy M. Hurley

Helen D. Irving

Mary Judd
Mrs. John Remillet

Florence M. Kaltner

Susannah Keith
Mrs. Vincent S. Scully, Jr.

Kathryn Keller

Virginia Kemp

Jean A. Kindl

Ruth E. Kirk

Mary W. Kistler
Mrs. James B. Craven, Jr.

Mary Caroline Knapp

Jeanne Lawson

Barbara H. Levin
Mrs. Hyman Schachtel

Virginia C. Lewis

Marie Liset

Barbara A. Lundsted

Mary O. Madden
Mrs. James H. McDowell

Marianne Maples

Inez Markley
Mrs. Richard A. Dunn

Barbara McCabe
Mrs. David Edward Sands

Dorothy Jean McIntyre
Mrs. Charles Gilbert

Harriet Mills
Mrs. Warren Wheeler

Elizabeth Jane Moses

Margery Anne Moses

Mary Elizabeth Nichols

Cynthia M. Niebuhr
Mrs. James S. Hunter

Shelah E. O'Connell

Lucille I. Ogden
Mrs. Kenith V. Lindstrom

Caroline K. Paterson
Mrs. Joseph Eugene Dietzgen

Charlotte Peters
Mrs. Frank J. Jerome

Caroline M. Putnam
Mrs. Theodore Schoonbeck, Jr.

Marjorie Rogge
Mrs. Oliver Aldrich Wyman

Adelaide Roberts
Mrs. Robert C. Evans

Mary Louise Rose
Mrs. Wayne Parks

Sylvia J. Rosenberg

Julia O. Schmidt
Mrs. Robert G. Hall, III

Marjorie T. Scott

Martha B. Seymour

Mary Louise Shadman
Mrs. Norman Myer

Barbara H. Shanley

Ellen M. Simpson

Eleanor D. Slimmon

Virginia L. Smith

Nancy R. Solomon
Mrs. Abbot Rowe

Barbara M. Tams

Lucy C. Taylor
Mrs. Henry R. Hillenmeyer

Floy Gates Terstegge

Mary Louise Thayer

Elizabeth A. Tubby

Linda M. Unger

Barbara J. Utley

Anne S. Waters

Olive Jane Williams

Margaret Winslow
Mrs. Joseph I. Fisher

Catherine Woodson

Laura C. Zivy

Patter

Micky

Mac

Tammy

Put and Bode

Mose

Nancy

Sally

These **are the people we became . . .**

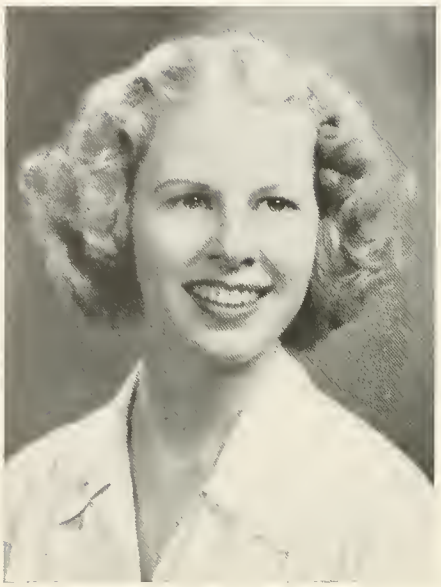

Abigail C. Acker
College Avenue
Haverford, Pennsylvania

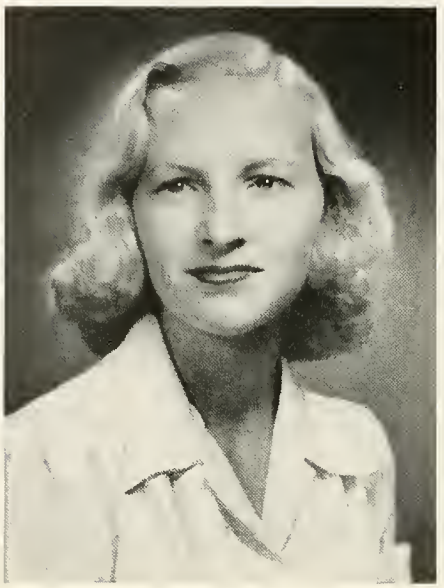

Jean P. Adams
299 Doyle Avenue
Providence, Rhode Island

Martha R. Adams
331 Glenndale Avenue
Decatur, Georgia

Patricia S. Adams
18 North Terrace
Maplewood, New Jersey

Katherine M. Anderson
40 Lenox Street
West Newton, Massachusetts

Delight Anderson
20 Park Avenue
Greenwich, Connecticut

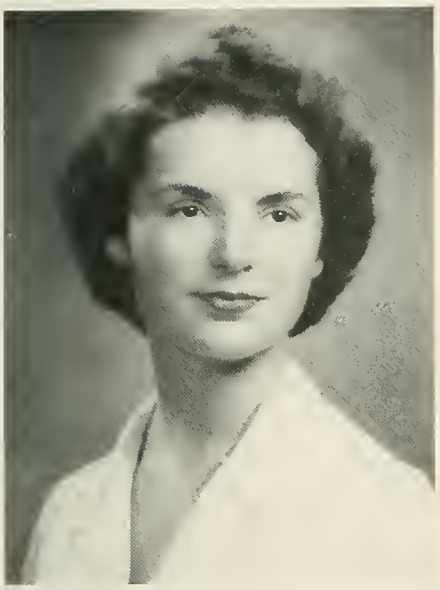

JANE L. ARMOR
1205 Delaware Avenue
Wilmington, Delaware

SARAH J. ASHMUN
1318 West 47th Street
Minneapolis, Minnesota

ELEANOR ATKINSON
195 High Street
Newburyport, Massachusetts

1943

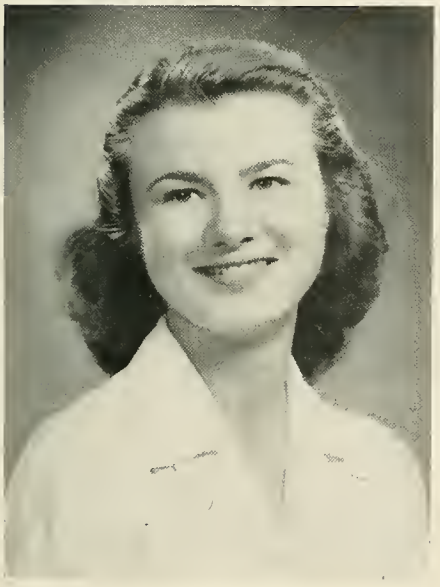

JOAN ATTERBURY
915 Middle Neck Road
Great Neck, New York

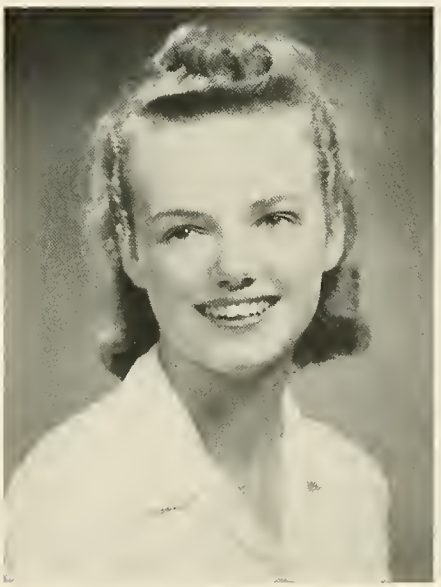

SALLYANN BAIRD
205 Paddock Street
Watertown, New York

JEAN A. BARKLIE
396 Rock Road
Glen Rock, New Jersey

Beverly Barley
3018 College Avenue
Alton, Illinois

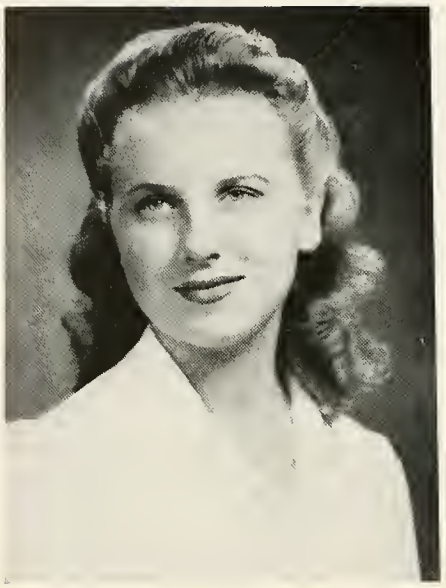

Elizabeth L. Barr
2 Stuyvesant Avenue
Rye, New York

Deborah L. Barron
24 Selkirk Road
Brighton, Massachusetts

Frances H. Barrows
130 East 56th Street
New York, New York

Jeanne M. Bassett
370 Ocean Terrace, Dongan Hills
Staten Island, New York

Nancy Lee Beaty
Dogwood Lane
Rye, New York

NANCY L. BEERS
52 Cedar Street
Taunton, Massachusetts

JANE BEHNKE
67 Park Avenue
Wakefield, Massachusetts

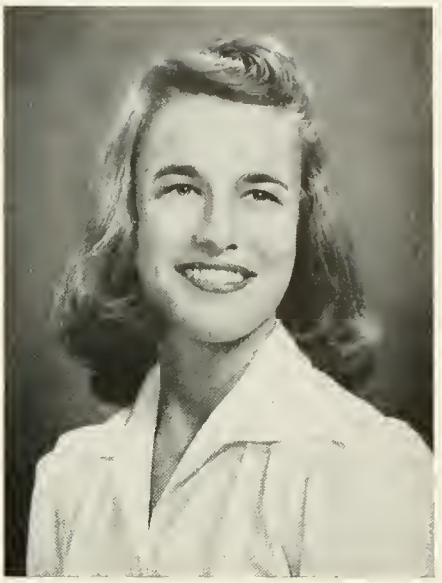

LOUISE K. BELCHER
218 Woodland Avenue
Ridgewood, New Jersey

1943

EADITH J. BELL
1670 Bruce Avenue
Cincinnati, Ohio

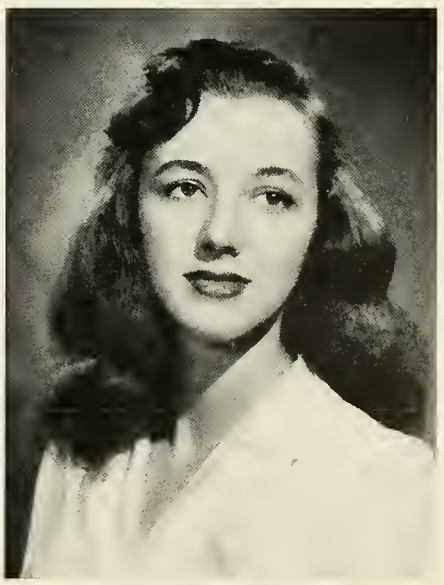

ELIZABETH W. BELL
3021 44th Place N. W.
Washington, D. C.

MARY L. BENSLEY
Alden, New York

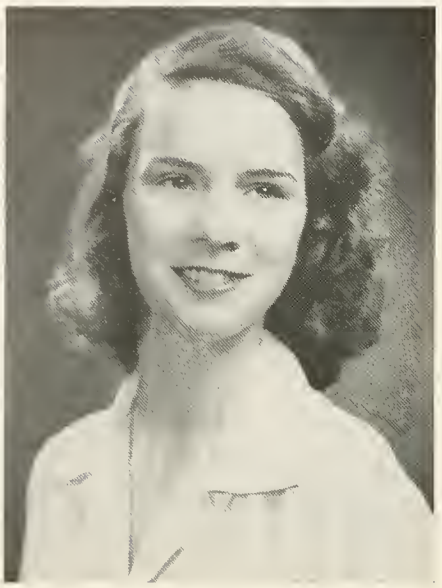

CLARA E. BETTES
49 Farmington Avenue
Longmeadow, Massachusetts

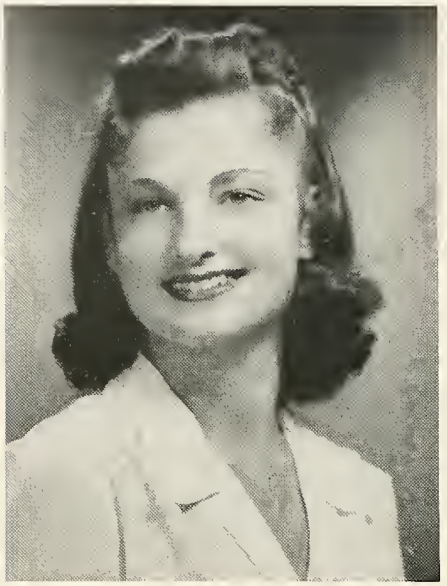

MARY A. BEW
20 South Washington Avenue
Ventnor, New Jersey

MARY G. BOTTOMLEY
501 Washington Avenue
Haddonfield, New Jersey

FRANCES BREZNER
44 Mandalay Road
Newton Centre, Massachusetts

PEGGY BOWEN
Danforth Street
Rehoboth, Massachusetts

ESTHER BRAINARD
10 Millbrook Road
Hamden, Connecticut

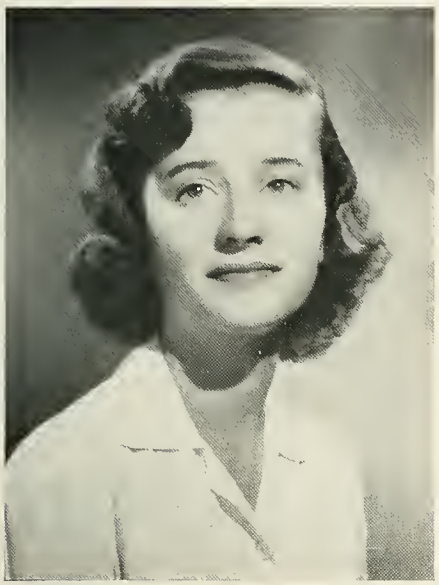

PEGGY BRIGGS
642 Nott Street
Schenectady, New York

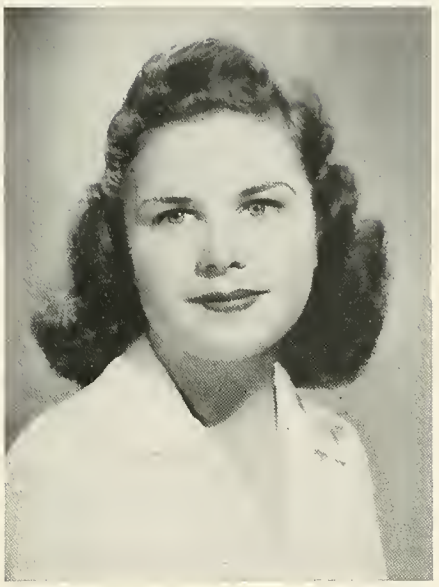

KATHERINE BUCHANAN
5223 Jones Street
Omaha, Nebraska

MARY F. BUCK
324 Myrtle Street
Manchester, New Hampshire

1943

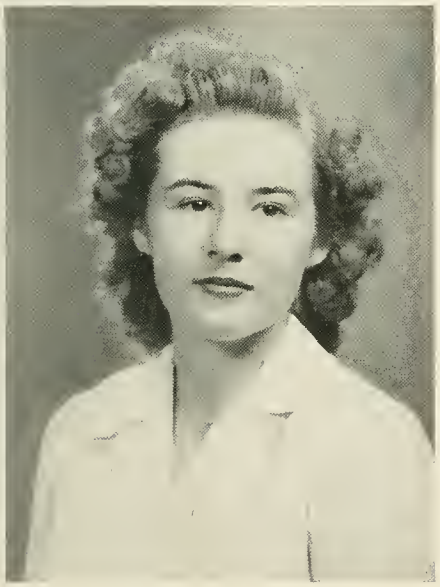

BRENDA B. BURGESS
8 Hampden Street
Wellesley, Massachusetts

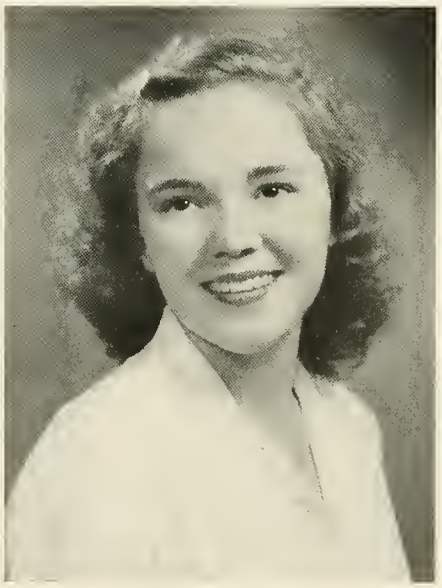

BETTY BURNS
730 North Ash Street
Paul's Valley, Oklahoma

EMILY M. CAIROLI
Perry Lane
Upper Nyack, New York

Pauline M. Callahan
350 Chestnut Street
West Newton, Massachusetts

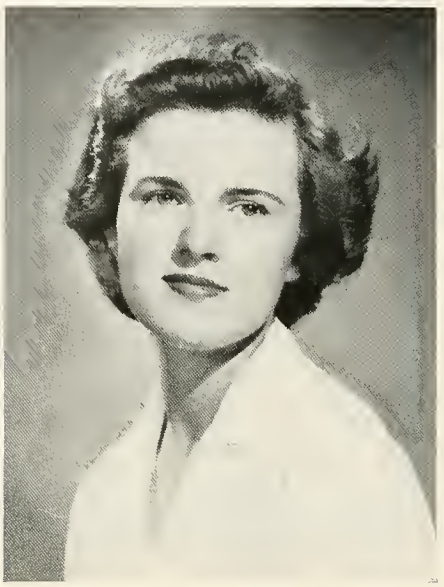

Ann E. Campbell
214 Highland Street
Milton, Massachusetts

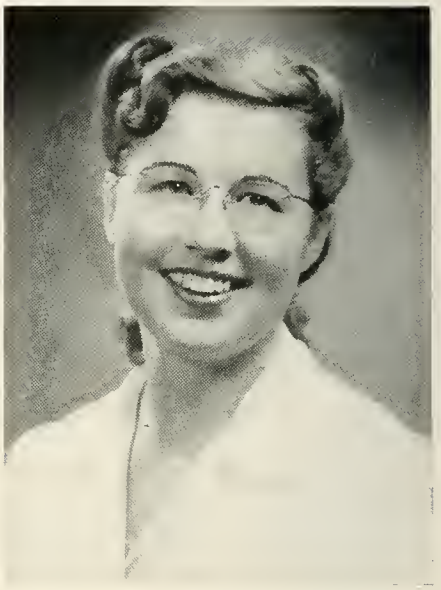

Ann O. Carman
1145 Viola Avenue
Glendale, California

Barbara J. Chapman
231 Wyncote Road
Jenkintown, Pennsylvania

Elizabeth E. Chase
1 Forrester Place
Bayonne, New Jersey

Clara E. Chittenden
24 Fairview Avenue
Naugatuck, Connecticut

RUTH CLARK
5831 Blackstone Avenue
Chicago, Illinois

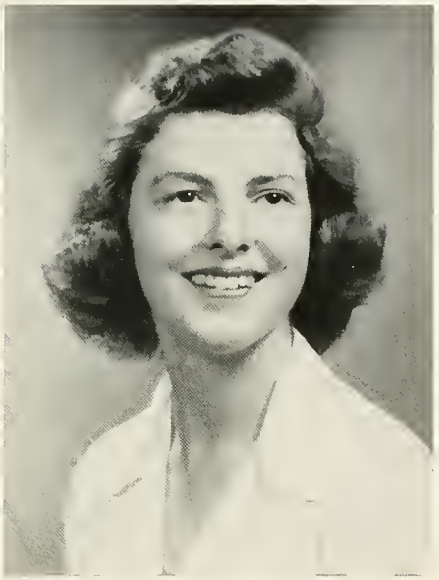

MATILDA M. CLARKE
943 Oak Street
Winnetka, Illinois

BARBARA COBURN
Church Street
Kendal Green, Massachusetts

1943

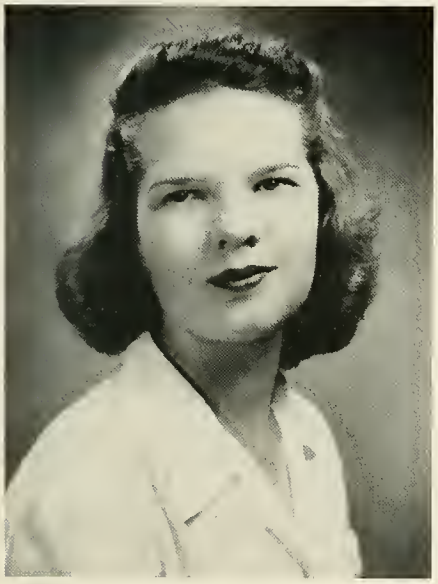

JOSEPHINE COCKRELL
4317 Overhill Drive
Dallas, Texas

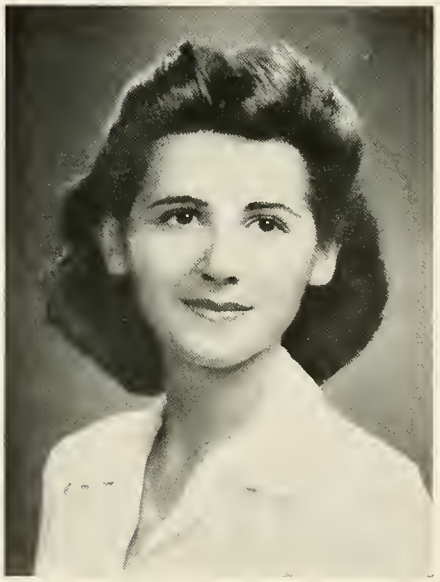

DOROTHY COHEN
1376 West Minnehaha Parkway
Minneapolis, Minnesota

ELLEN COHEN
1436 Carr Avenue
Memphis, Tennessee

Jean Colburn
R. D. No. 1
Granville, Ohio

Ann Conolly
5223 Reno Road
Washington, D. C.

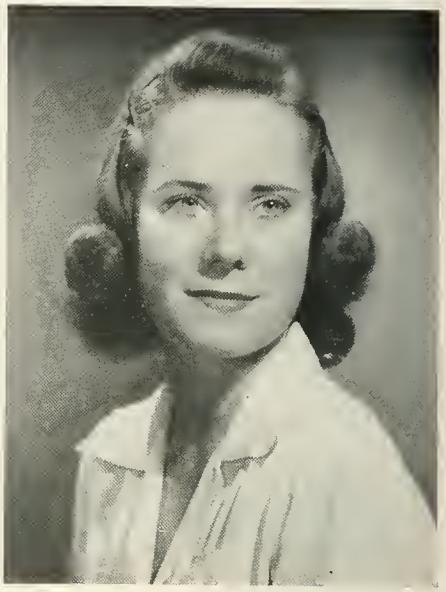

Betty B. Cranfill
6255 Oram Avenue
Dallas, Texas

Allene R. Crissey
579 Center Street
Newton, Massachusetts

Barbara J. Croll
109 Heights Road
Ridgewood, New Jersey

Margaret B. Crone
3443 81st Street
Jackson Heights, New York

Betty B. Crossley
River Road, R.F.D. No. 6
Trenton, New Jersey

Juliet R. Crowder
800 Lincoln Avenue
Winnetka, Illinois

Mary F. Cutler
66 Marshal Street
Brookline, Massachusetts

1943

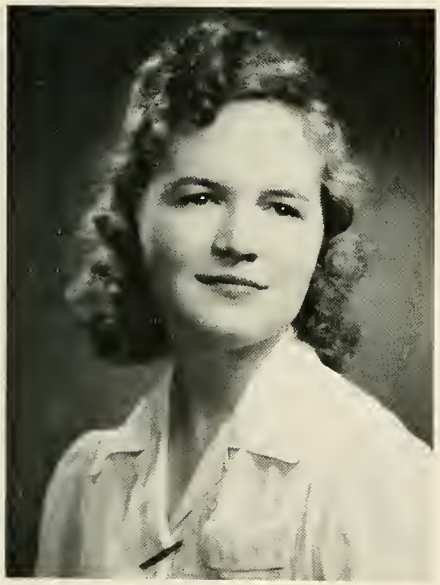

Frances B. Davenport
1 Menlo Street
Brighton, Massachusetts

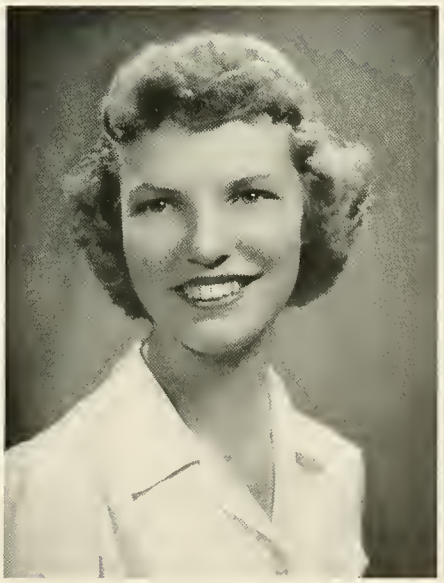

Alice R. Davidson
36 Badeau Avenue
Summit, New Jersey

Lillian M. Davidson
10448 South Bell Avenue
Chicago, Illinois

Joan Davis
1537 South Madison
Tulsa, Oklahoma

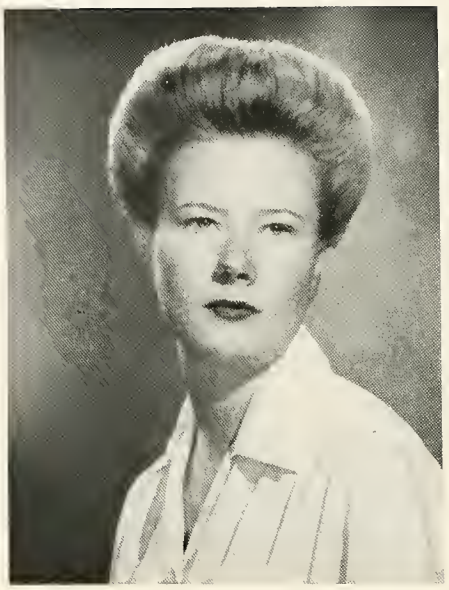

Patricia M. Davis
4512 Lakeside Drive
Dallas, Texas

Margaret M. de Le Vin
397 Linden Street
Wellesley Hills, Massachusetts

Charlotte K. Diefendorf
216 Woodbridge Avenue
Buffalo, New York

Beatrice L. Devaney
1917 West Franklin Avenue
Minneapolis, Minnesota

Jane M. Dewey
29 Arch Street
New Bedford, Massachusetts

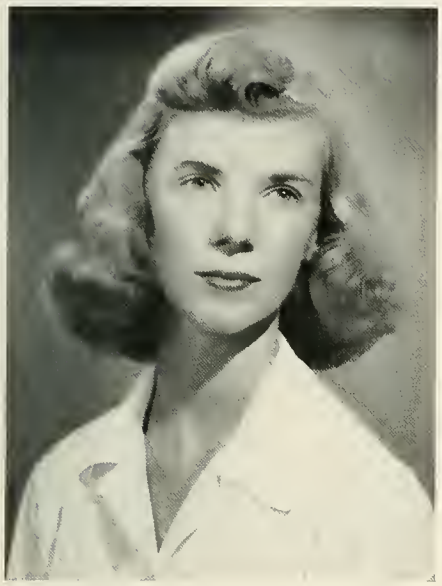

Ann L. Dixon
Rolling Hills
Via Lomita, California

Nancy L. Dobson
181 Maplewood Avenue
Germantown, Pennsylvania

Gladys M. Dougall
Vincent Lopez 416, Tigre
Buenos Aires, Argentina

Josephine A. Dowden
1198 Grant Street
Denver, Colorado

Marcia E. Drake
57 Upland Road
West Lawn, Pennsylvania

Suzanne K. Easton
2257 Scottwood Avenue
Toledo, Ohio

HARRIET EATON
284 North Oxford Street
Hartford, Connecticut

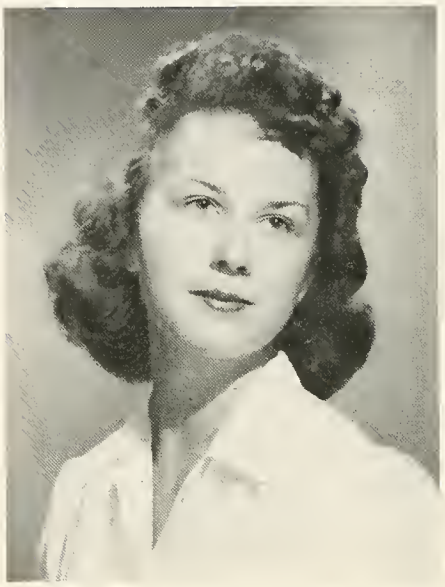

CAROL W. ECKERT
Navesink River Road, R.F.D. No. 1
Red Bank, New Jersey

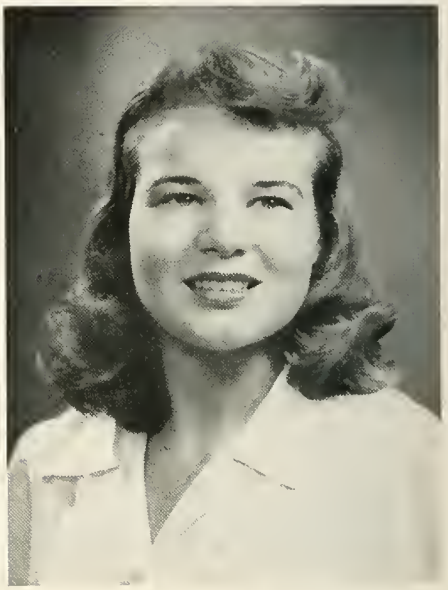

JEAN E. EDMUNDS
Fort Fairfield, Maine

MARTHA B. ELLIOTT
7 Abbott Street
Wellesley, Massachusetts

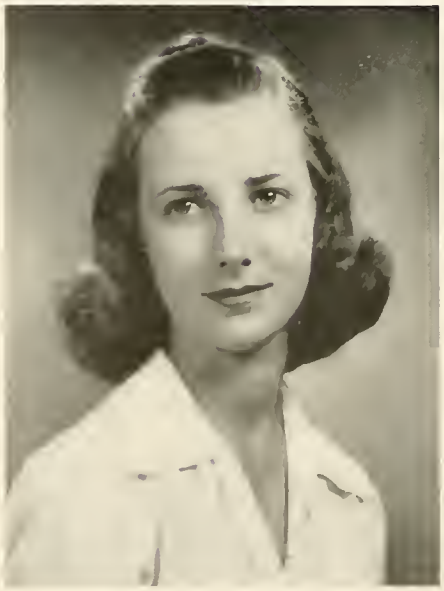

MARIAN L. ELLBOGEN
5750 Kenwood Avenue
Chicago, Illinois

ELIZABETH C. ELLEY
716 Greenhill Avenue
Wilmington, Delaware

MARY B. ELWELL
308 Main Street
Riverton, New Jersey

MARGARET A. FALCONER
200 Hicks Street
Brooklyn, New York

MARY L. FALCONER
170 Pine Street
East Aurora, New York

1943

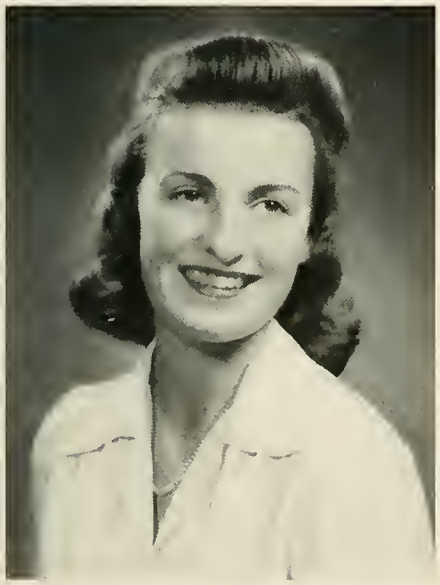

E. MERRICK FARRAR
60 Columbus Street
Newton Highlands, Massachusetts

GAY CROSBY FINN
Indian Hill
Towaco, New Jersey

MARY G. FINNERAN
5 Beechmont Street
Worcester, Massachusetts

Eleanor M. Fletcher
Salem at Robbins Avenue
Benton Harbor, Michigan

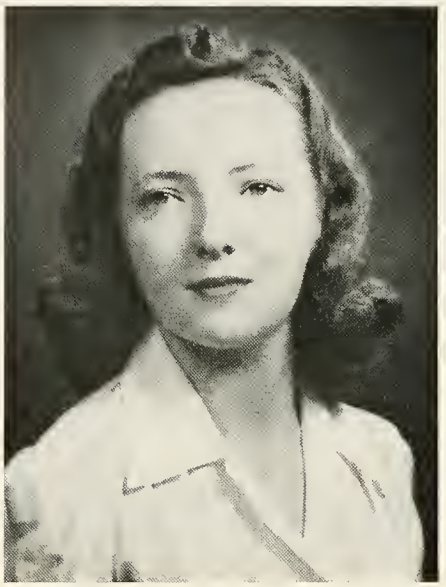

O. Phyllis Flower
34-49 79th Street
Jackson Heights, New York

Dorris E. Forsbrey
490 Manor Lane
Pelham Manor, New York

Margaret G. Forsythe
Springworth
Frankfort, Kentucky

Helen Joy Fowle
Thetford, Vermont

Henrietta Freed
1342 South West Terrace Drive
Portland, Oregon

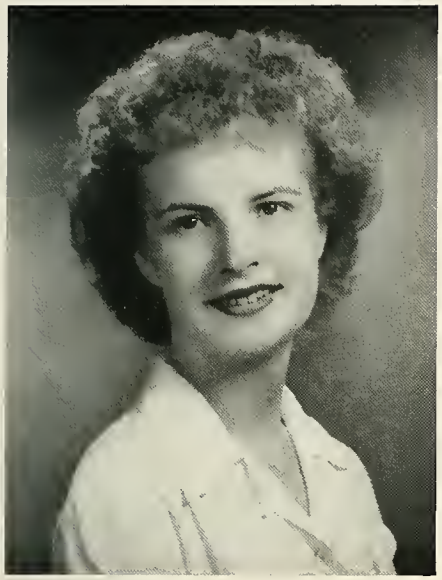

Margaret A. Gardner
26 Park Road
Maplewood, New Jersey

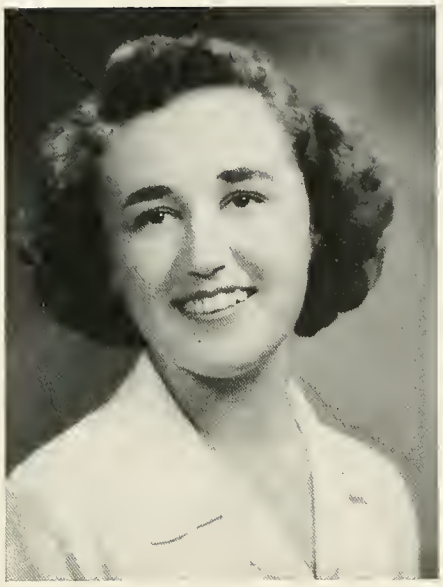

Eleanor R. Gilfoy
47 Newbury Park
Needham, Massachusetts

Martha J. Gill
307 Bryn Mawr Avenue
Cynwyd, Pennsylvania

1943

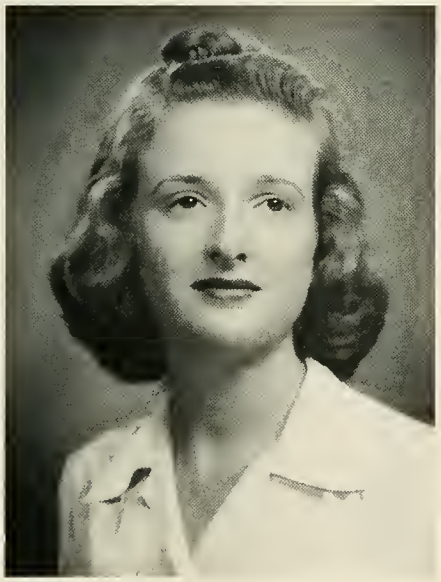

Mary K. Gilmore
205 Park Street
Montclair, New Jersey

Mary Hays Gilmore
640 North Court Street
Circleville, Ohio

Rowena Ginsburg
2301 Medford Court West
Fort Worth, Texas

Hannah Fay Goldberg
100 Willard Road
Brookline, Massachusetts

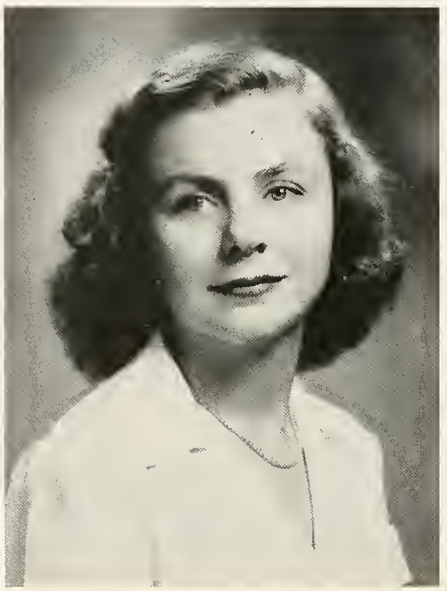

Jean Goodman
5533 University Avenue
Chicago, Illinois

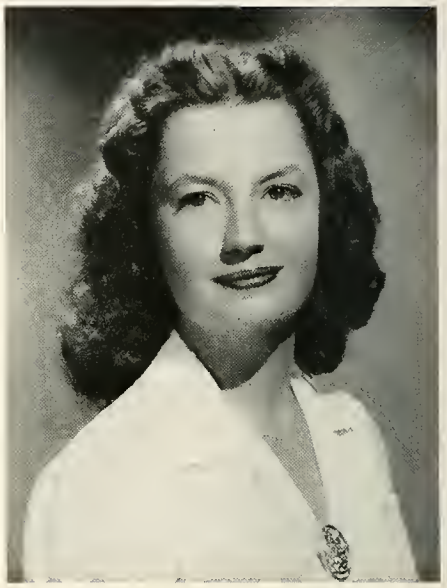

Barbara H. Gorely
7 Fuller Road
Wellesley Hills, Massachusetts

Elizabeth M. Gorman
112 Hodge Road
Princeton, New Jersey

Grace E. Gosnell
50 South Street
Auburn, New York

Muriel Y. Gratton
130 Wendell Avenue
Pittsfield, Massachusetts

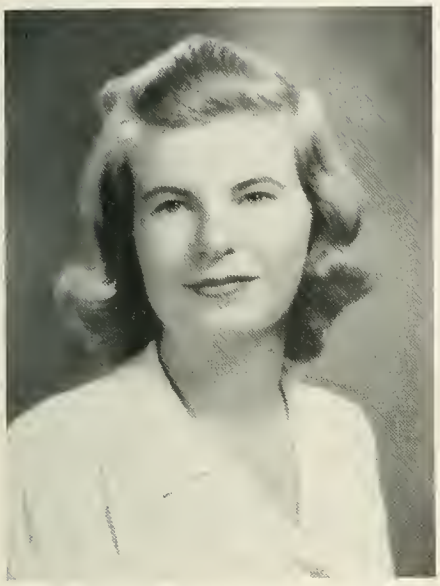

Cornelia Green
805 West Green Street
Urbana, Illinois

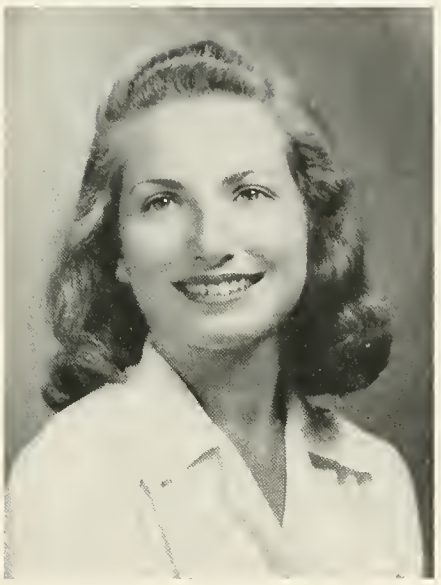

Shirley R. Green
15 Nobscot Road
Newton, Massachusetts

Anne H. Gregory
R.F.D. No. 9, Rock Falls
Richmond, Virginia

1943

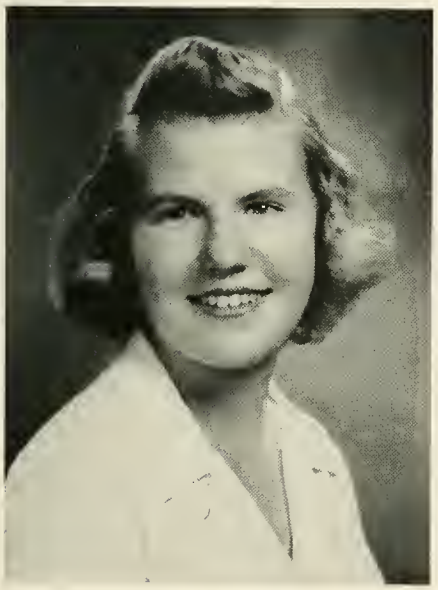

Laura M. Griffin
Tallmadge Avenue
Litchfield, Connecticut

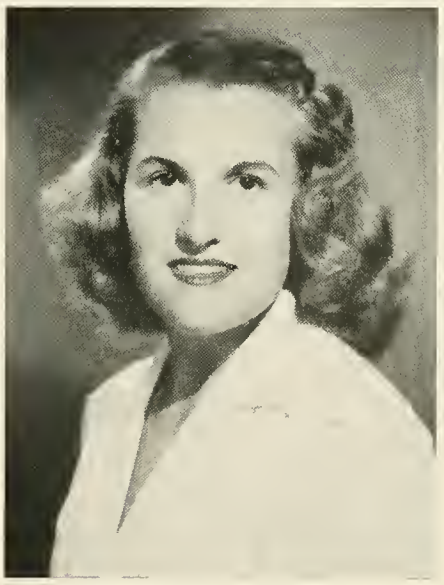

Marjorie A. Griggs
203 Hillcrest Avenue
Davenport, Iowa

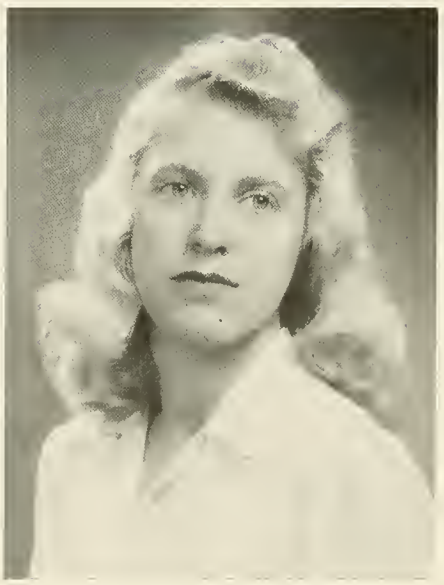

M. Elizabeth Grimley
765 Lexington Avenue, Westmount
Quebec, Canada

Ruth E. Grun
12 Tremont Avenue
Binghamton, New York

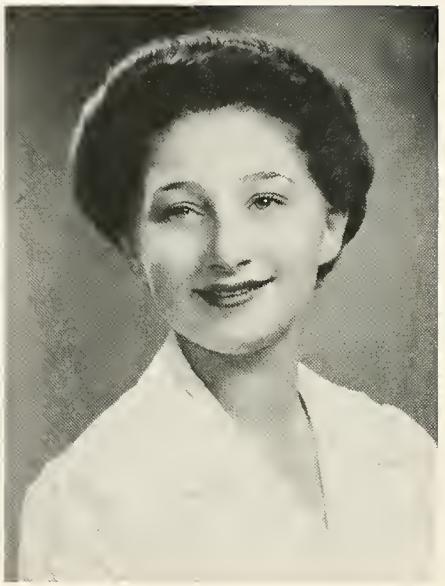

Teresa Guillen
201 Weston Road
Wellesley, Massachusetts

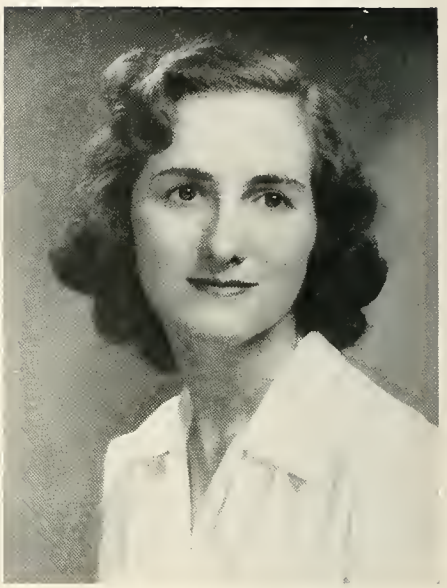

Jane H. Guthrie
Hedden Court
New Albany, Indiana

Jeanne Hammond
18 Odell Avenue
Yonkers, New York

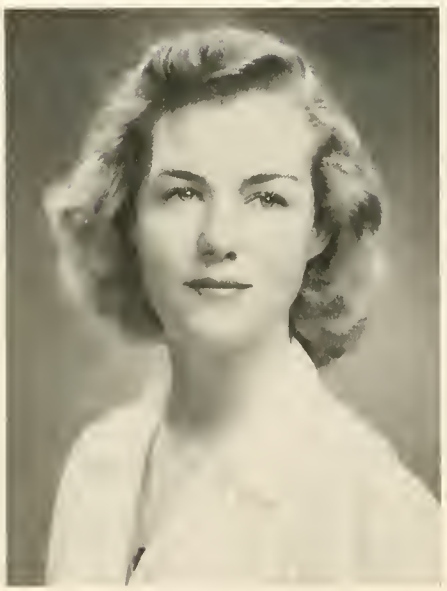

Elizabeth B. Hampson
411 West Street
Pittsfield, Massachusetts

Eleanor M. Hanson
3424 Quebec Street, N. W.
Washington, D. C.

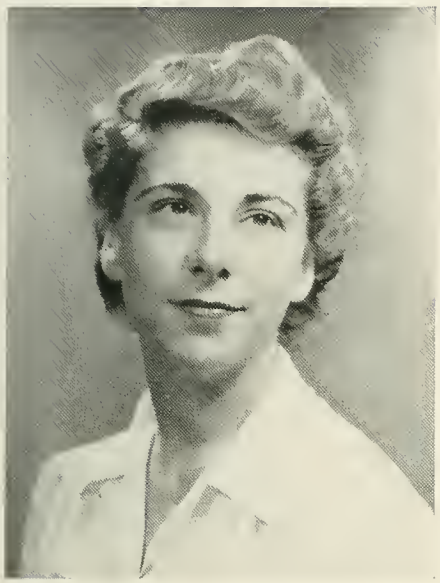

Suzanne H. Harpole
12 Greene Street
Pawtucket, Rhode Island

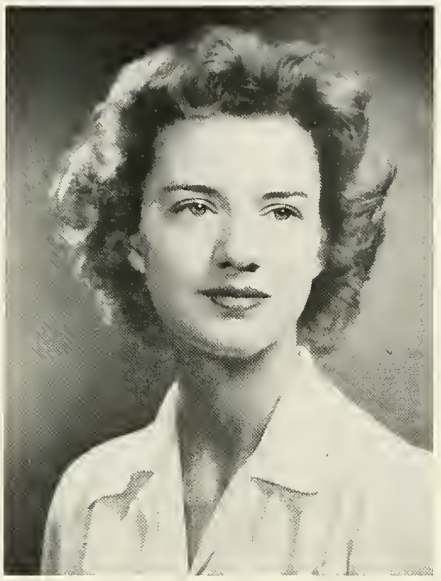

Jane M. Harris
Ridgefield Road
Wilton, Connecticut

Margaret A. Harris
911 South Broadway
Ada, Oklahoma

1943

Dorothea W. Harvey
315 North 35th Street
Philadelphia, Pennsylvania

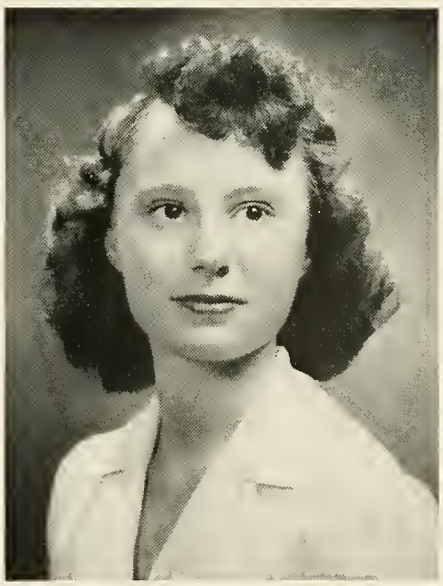

Elizabeth S. Harwood
61 Spencer Avenue
East Greenwich, Rhode Island

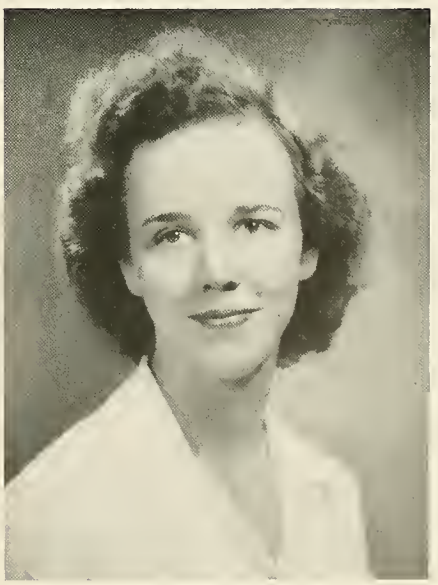

Mary K. Hayes
115 Tunbridge Road
Baltimore, Maryland

Anne K. Heller
15 Winthrop Road
Wellesley, Massachusetts

Helen P. Herzberg
32 Wendover Road
Yonkers, New York

Annemarie Herzfeld
28 Upland Road
Wellesley, Massachusetts

Ruth C. Hewitt
1116 12th Avenue
Huntington, West Virginia

Georgianna Heywood
10 Massachusetts Avenue
Worcester, Massachusetts

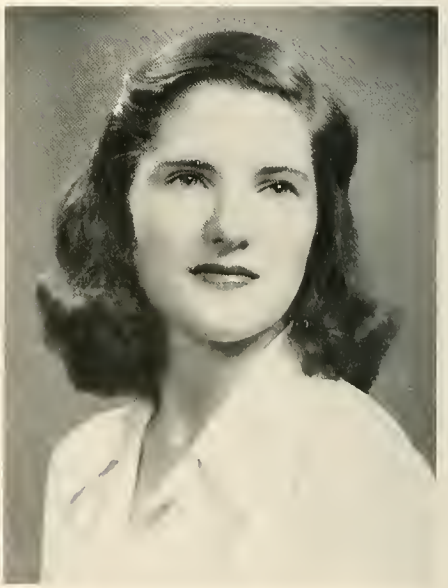

Barbara M. Hill
142 Judd Street
Bristol, Connecticut

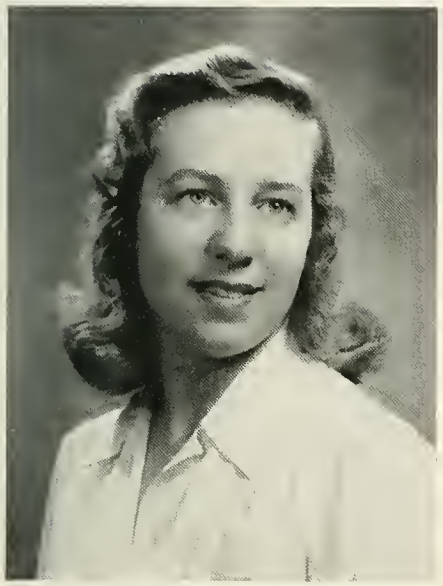

Suzanne C. Hoover
46 William Street
Ossining, New York

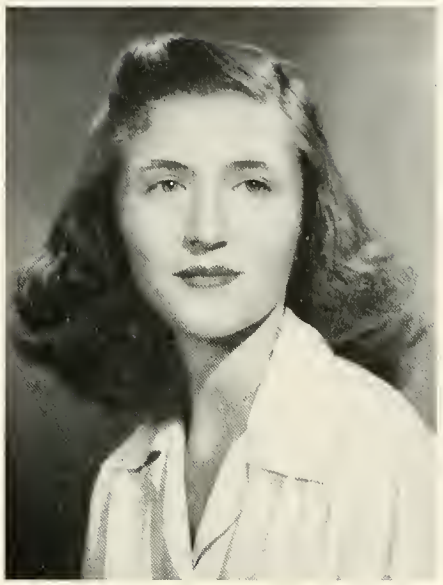

Sally Horner
Avenue of Two Rivers
Rumson, New Jersey

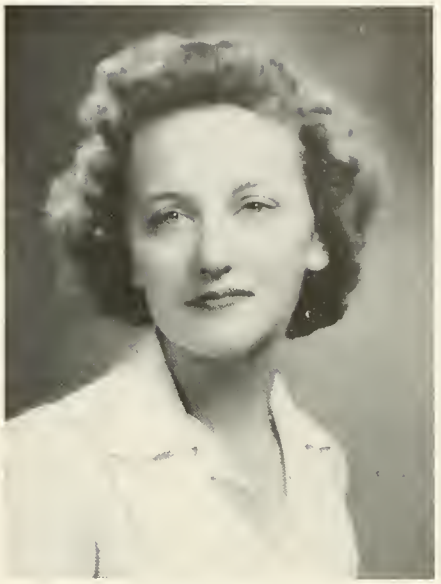

Joan E. Hubel
4 Kelvin Avenue
Montreal, Quebec, Canada

1943

Virginia J. Hunter
900 North Bundy Drive
West Los Angeles, California

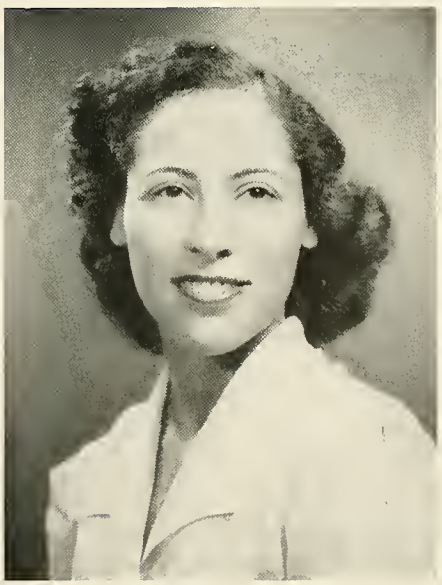

Hope M. Imes
206 West 137th Street
New York, New York

Margaret Ivy
6436 Washington
Kansas City, Missouri

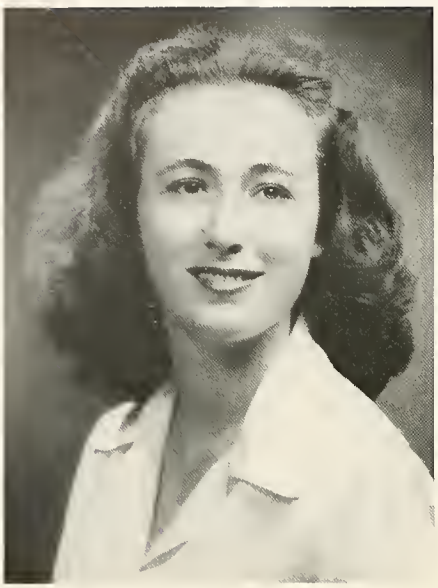

Anne C. Jacobs
3 Lucian Street
Worcester, Massachusetts

Carolyn E. Johnson
476 Clinton Avenue
Brooklyn, New York

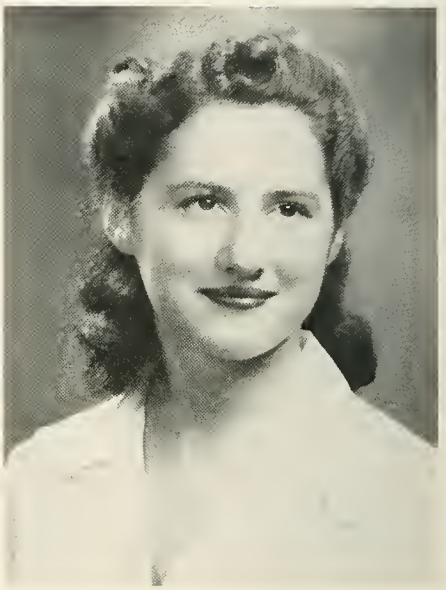

Marion J. Jonap
Vernon Manor
Cincinnati, Ohio

Carol M. Jones
510 North Linden Avenue
Highland Park, Illinois

Cornelia Ann Jones
4686 Ortega Boulevard
Jacksonville, Florida

Jane M. Jones
235 Fenton Place
Charlotte, North Carolina

Mary G. Jones
1165 Fifth Avenue
New York, New York

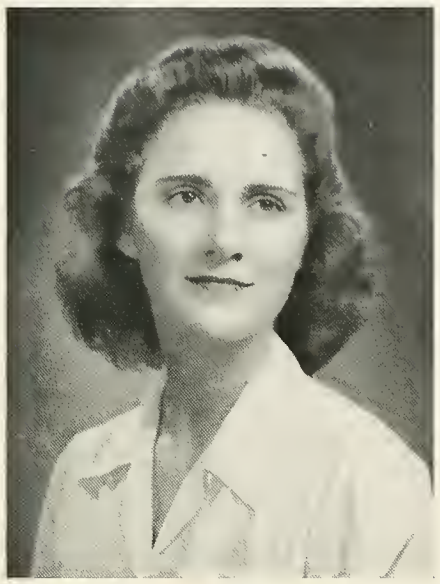

Lois M. Jund
2223 West Third Street
Dayton, Ohio

Phyllis Keegan
Kingston, Rhode Island

1943

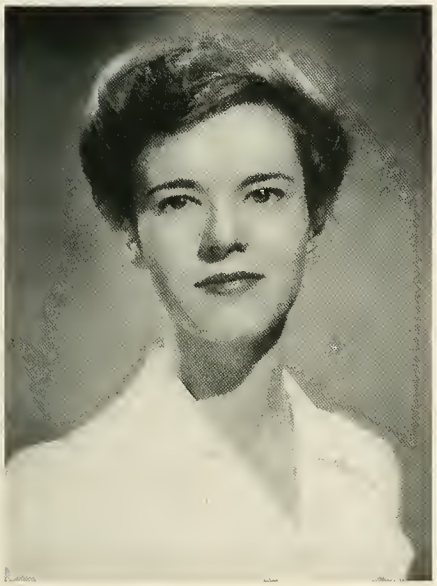

Susannah Keith
310 Prospect Street
New Haven, Connecticut

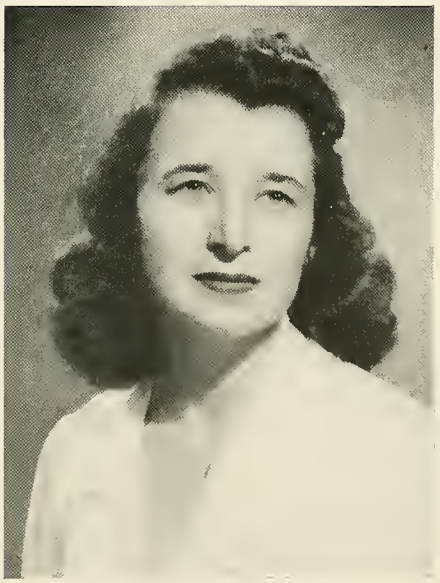

Marjorie J. Kemke
2305 East Menlo Boulevard
Milwaukee, Wisconsin

Dorothy K. Kerr
7 Gramercy Park
New York, New York

Margaret E. Kershaw
Gwynedd Valley, Pennsylvania

Margaret A. Knappen
2130 South Owasso
Tulsa, Oklahoma

Mary Elizabeth Koch
325 White Oak Lane
Winnetka, Illinois

Dorothy Krauss
22 President Avenue
Providence, Rhode Island

Emma J. Krakauer
6523 Summit
Kansas City, Missouri

Mildred E. Kramer
170 Norton Parkway
New Haven, Connecticut

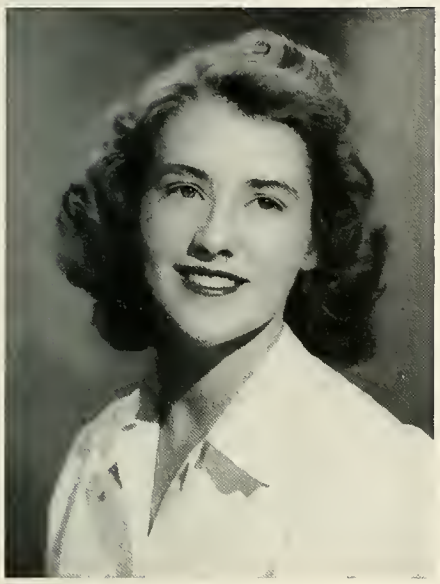

ELSIE H. KRUG
798 Lansdowne Avenue
Westmount, Quebec

BETH KULAKOFSKY
114 South 51st Street
Omaha, Nebraska

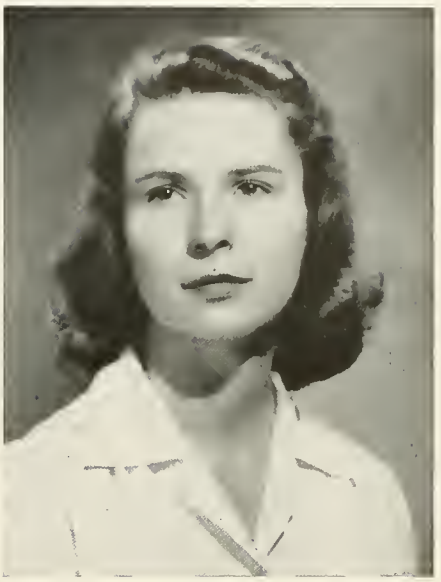

MARY LAMBERT
262 Ridgewood Avenue
Glen Ridge, New Jersey

1943

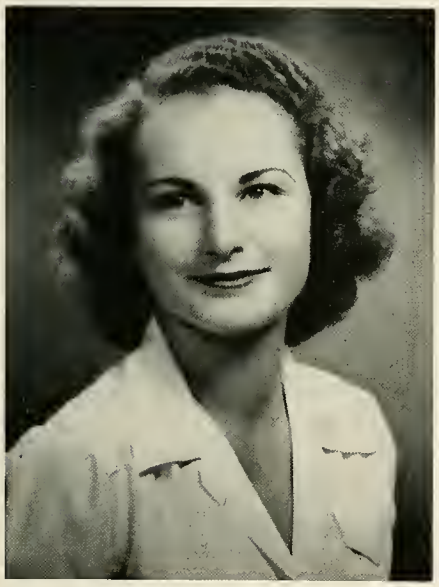

MARY E. LANGDON
80 Myrtle Street
Claremont, New Hampshire

R. LOUISE LANGDON
Burdette Road
Bethesda, Maryland

RUTH E. LANGER
56 Browne Street
Brookline, Massachusetts

Ruth E. Latzer
6345 Ellenwood Avenue
St. Louis, Missouri

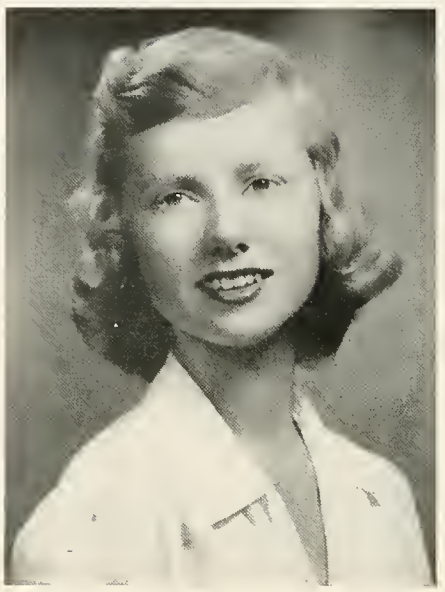

Catherine A. Lawrence
2712 Isabella Street
Evanston, Illinois

Joan Hubbard Lawson
219 Commonwealth Avenue
Newton Center, Massachusetts

Babette Lazarus
2075 Fair Avenue
Columbus, Ohio

Jean R. Lehman
5128 North 15th Street
Philadelphia, Pennsylvania

Cynthia H. Leland
12 Fiske Street
Natick, Massachusetts

MARY R. LENT
1821 Second Street
Peru, Illinois

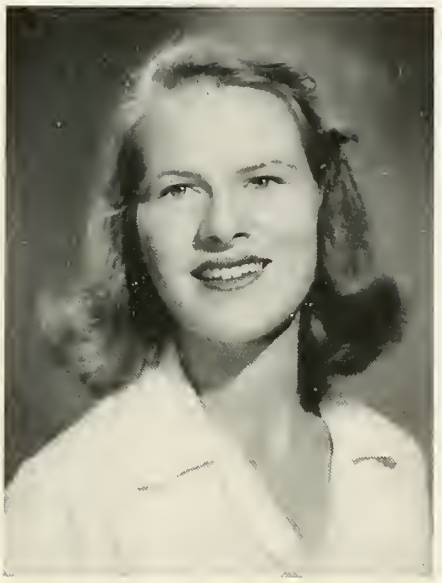

NANCY LEONARD
East Freetown Post Office,
Massachusetts

M. ELIZABETH LEONARDS
Rock Creek Road
Bryn Mawr, Pennsylvania

1943

SHIRLEY E. LETTS
2 Quintard Avenue
Old Greenwich, Connecticut

BARBARA A. LEWIS
961 Eastwood Road
Glencoe, Illinois

BARBARA I. LEWIS
Stoneleigh Prospect Hill School
Greenfield, Massachusetts

Alice L. Liebman
122 Riverway
Boston, Massachusetts

M. Dickey Lightner
300 Murray Avenue
Ridgewood, New Jersey

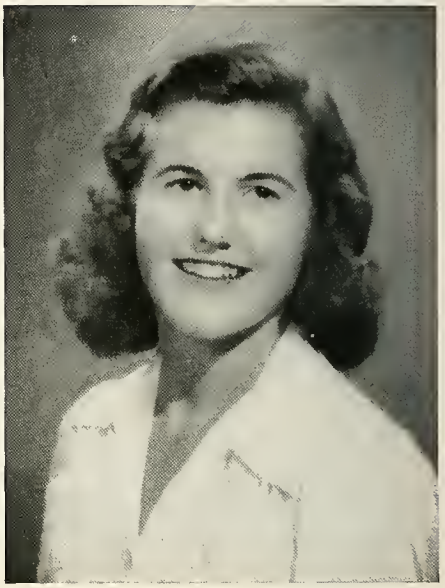

Helen Francis Locke
23 Hillside Road
New London, Connecticut

M. Georgina Lukert
1680 South Bayshore Lane
Miami, Florida

Beverly A. Logan
1212 West Main Street
Shelbyville, Kentucky

Anne E. Loizeaux
4 East 88th Street
New York, New York

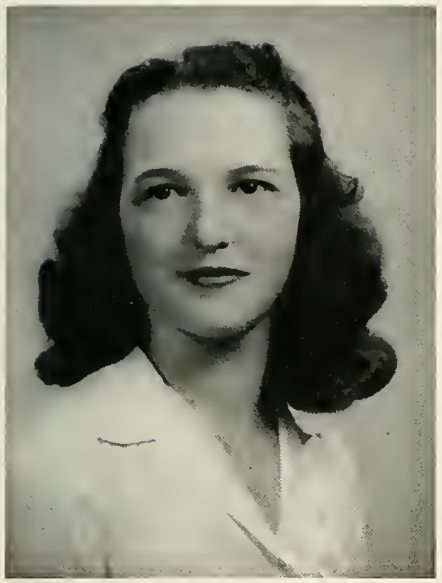

Lesley F. Lynn
2356 Fifth Avenue
Youngstown, Ohio

Jeannette E. MacDonald
434 Rochelle Terrace
Pelham Manor, New York

Virginia J. MacFarland
182 Millbrook Street
Worcester, Massachusetts

1943

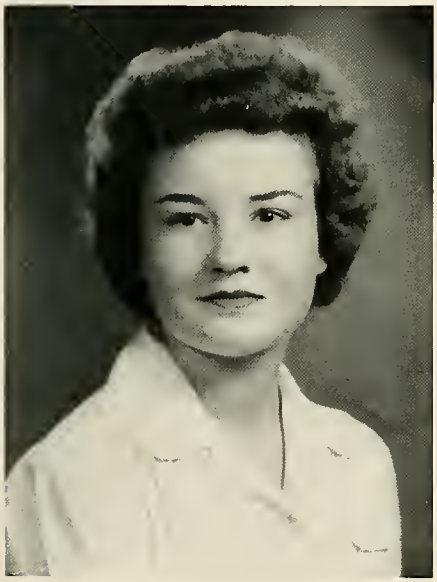

Laura L. MacGillivray
179 Linden Street
Everett, Massachusetts

Mary Jane Macklem
215 San Gabriel Drive
Rochester, New York

Joan U. Mallory
68 Prospect Street
Manchester, Connecticut

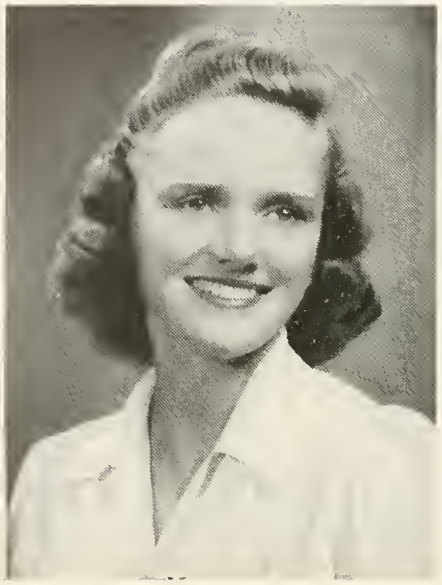

Carolyn B. Marihugh
145 North Main Street
Mechanicville, New York

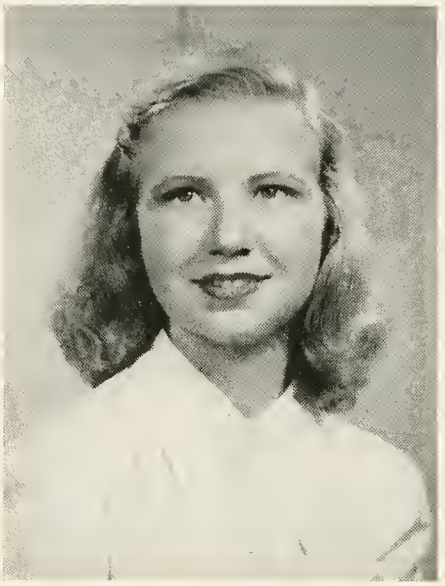

Peggy O. Markham
186 Summit Avenue
Summit, New Jersey

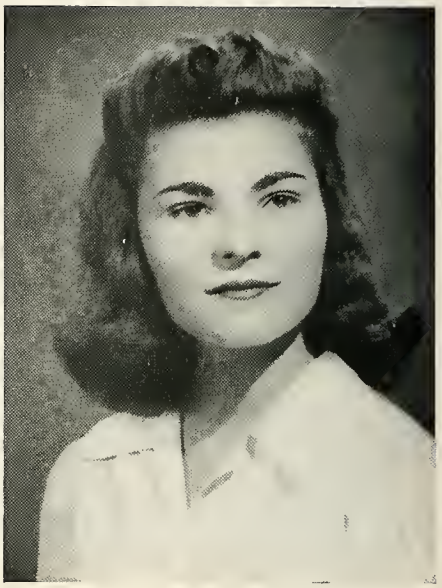

Inez H. Markley
41 Grosvenor Road
Short Hills, New Jersey

Doris E. Martens
220 San Gabriel Drive
Rochester, New York

Kathleen A. Marley
485 East 55th Street
Kan-as City, Missouri

Julia B. Marshall
419 Hawthorn Road
Baltimore, Maryland

Louise A. Marvin
359 Wyoming Avenue
Kingston, Pennsylvania

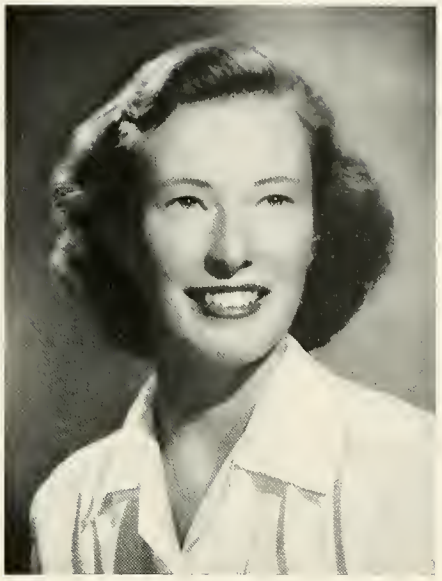

Anne R. Mather
Watertown Arsenal
Watertown, Massachusetts

Muriel A. Mattson
4605 North Verde Street
Tacoma, Washington

1943

Catherine M. Maxwell
88 Homestead Place
New Rochelle, New York

Mary M. McAleer
206 Clark Road
Brookline, Massachusetts

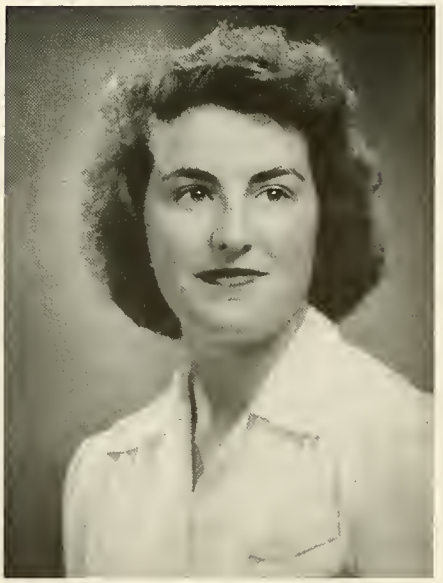

Elizabeth McClure
623 Leland Avenue
South Bend, Indiana

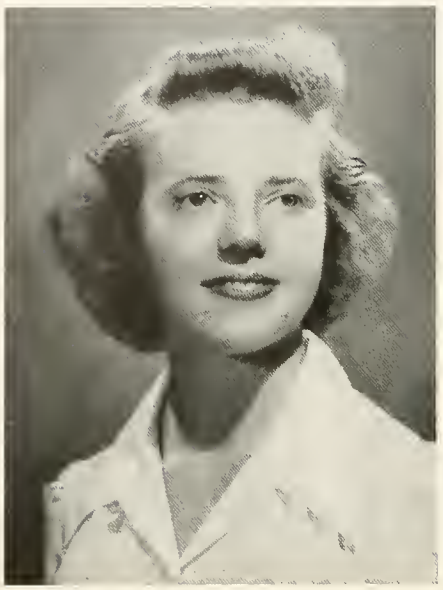

Helen McConnell
95 Desmond Avenue
Bronxville, New York

Geraldine E. McKinley
3 Leighton Road
Wellesley, Massachusetts

Nellie-Jane Mellow
70 Fair Oaks
St. Louis County, Missouri

Julia A. Menton
22 Carteret Street
Upper Montclair, New Jersey

Carolyn B. Merriam
73 Dane Street
Beverly, Massachusetts

Helen N. Meserve
25 Puritan Road
Newton Highlands, Massachusetts

PHYLLIS MEYERHOFF
6724 Westbrook Road
Baltimore, Maryland

GEORGANNE MILLER
5601 Mission Drive
Kansas City, Missouri

ELIZABETH H. MILLS
719 York Street
Ottawa, Illinois

1943

RUTH A. MONROE
416 Kingston Park Drive
Knoxville, Tennessee

SARAH E. MOORE
35 Bellevue Place
New London, Connecticut

MARY MUDGE
61 Devens Road
Swampscott, Massachusetts

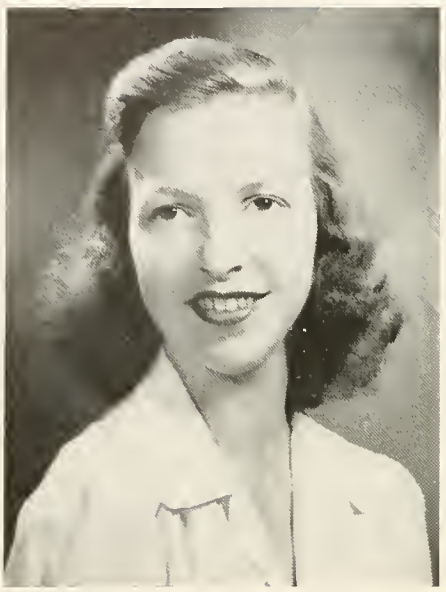

Caroline Muhlenberg
915 Edgewood Avenue
Ashland, Kentucky

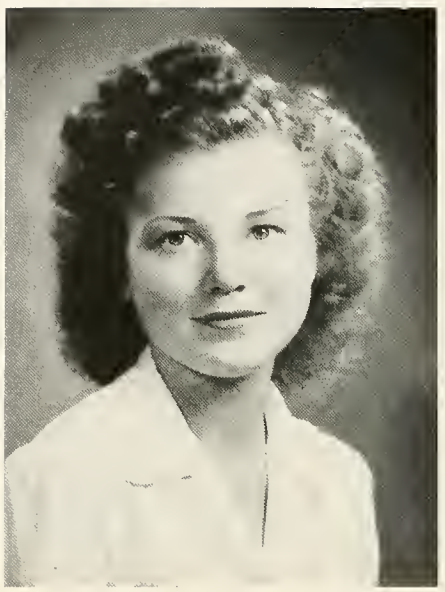

Edith L. Mumford
107 Palisade Avenue
Bogota, New Jersey

Virginia R. Munger
Sweet Briar, Virginia

Marjorie S. Myerberg
39 Dolphin Road
Newton Center, Massachusetts

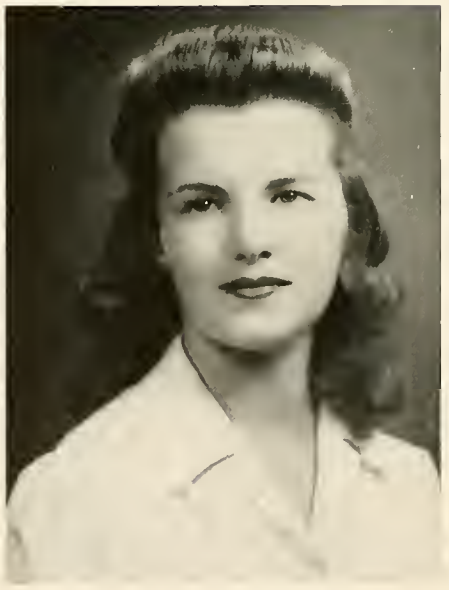

Mary S. Needles
5 Sunset Drive
Summit, New Jersey

Jean K. Nelson
365 South Franklin Street
Wilkes-Barre, Pennsylvania

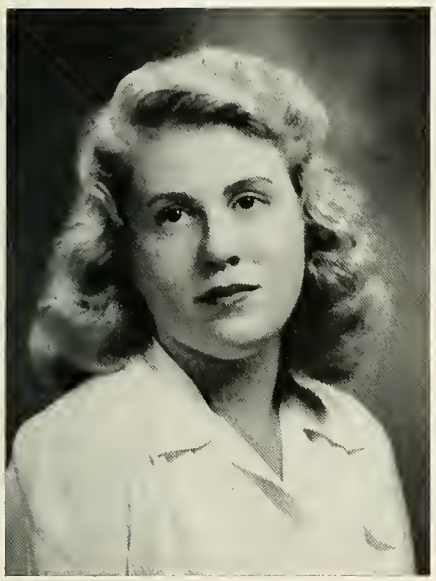

JUNE NESBITT
216 Lowell Avenue
Newtonville, Massachusetts

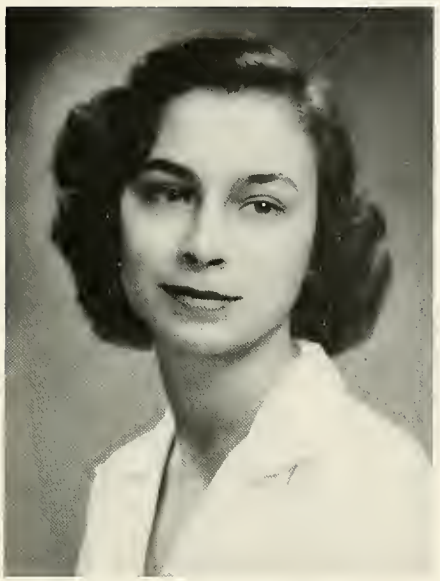

RUTH A. NETZORG
5440 Cass Avenue
Detroit, Michigan

LOUISE NORRIS
9 Pleasant Street
Methuen, Massachusetts

1943

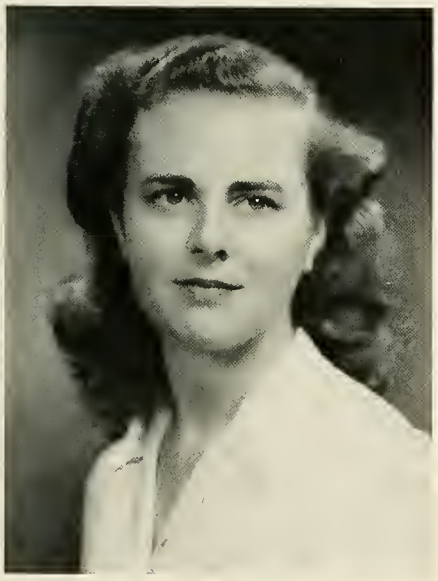

ANNE A. NUTE
241 Madison Road
Searsdale, New York

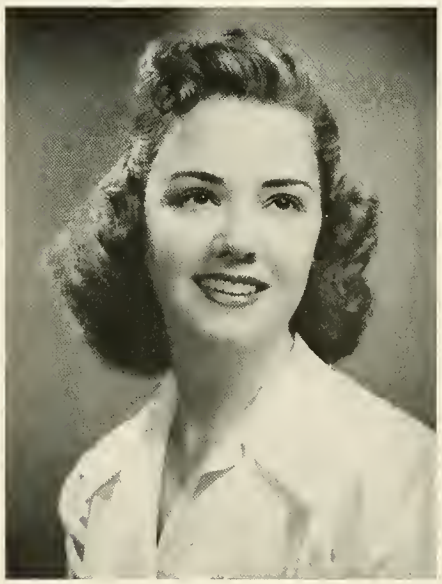

HELEN OLIVER
48 Maffet Street
Wilkes-Barre, Pennsylvania

LILLIAN Y. OTA
Wellesley College
Wellesley, Massachusetts

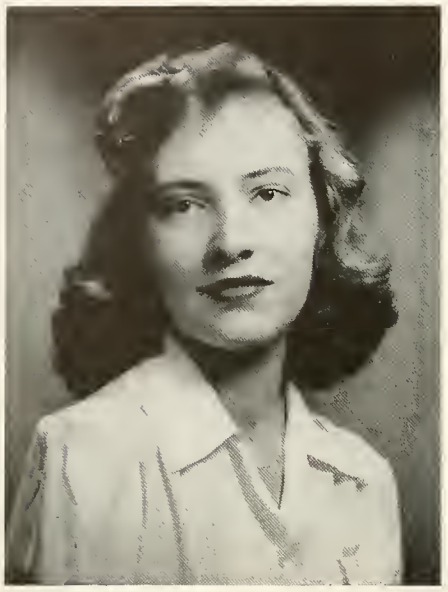

Barbara Peace
330 Mt. Prospect Avenue
Newark, New Jersey

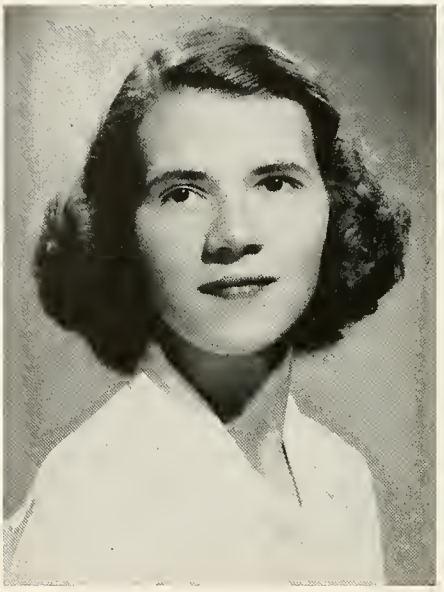

Gertrude W. Perkins
7700 Ardmore Avenue
Chestnut Hill, Pennsylvania

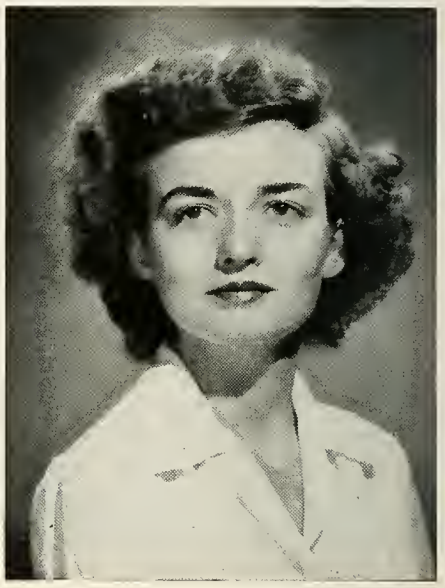

Marian T. Perry
1847 North 70th Street
Wauwatosa, Wisconsin

Natalie Pingree
20 Ash Street
Braintree, Massachusetts

Elizabeth Phillips
89 Woodcrest Avenue
White Plains, New York

Jane K. Pickard
Route 5
Abilene, Texas

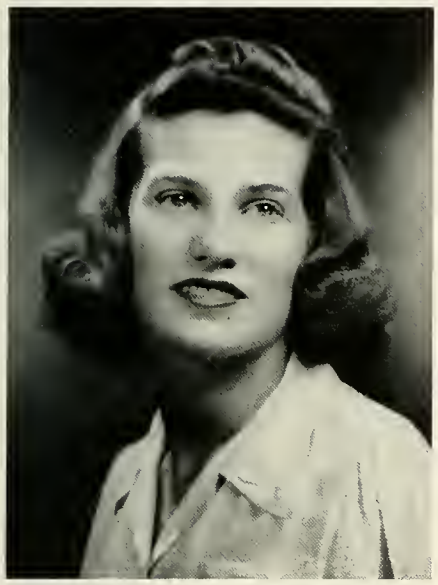

Elizabeth M. Piper
Island Route
Lock Haven, Pennsylvania

Emily K. Platt
412 Douglas Street
Syracuse, New York

Barbara Plumer
7 Summer Street
Bristol, New Hampshire

1943

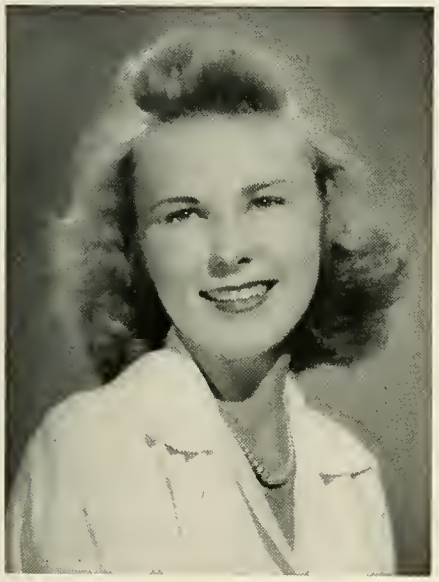

Mary Margaret Porter
1225 East 25th Street
Tulsa, Oklahoma

Jean L. Potter
1276 Chestnut Street
Manchester, New Hampshire

Louise C. Pottorf
Highfield, R. D. No. 2
Canton, Ohio

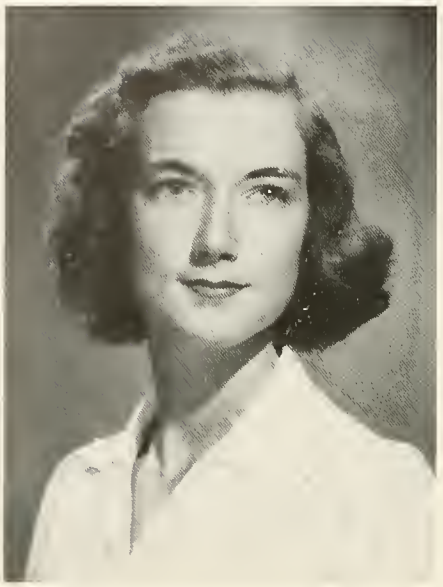

Constance T. Qua
141 Holyrood Avenue
Lowell, Massachusetts

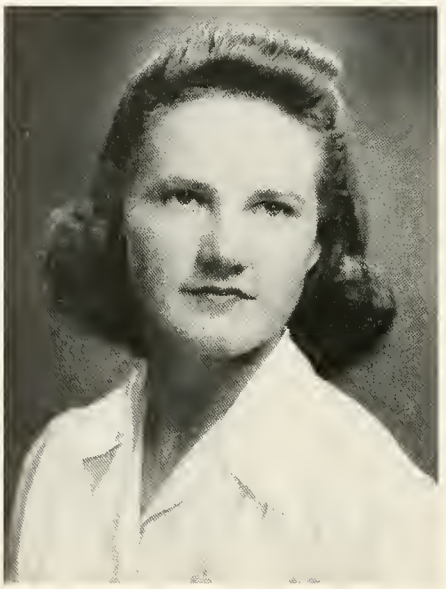

Miranda B. Randall
700 Blackthorn Road
Winnetka, Illinois

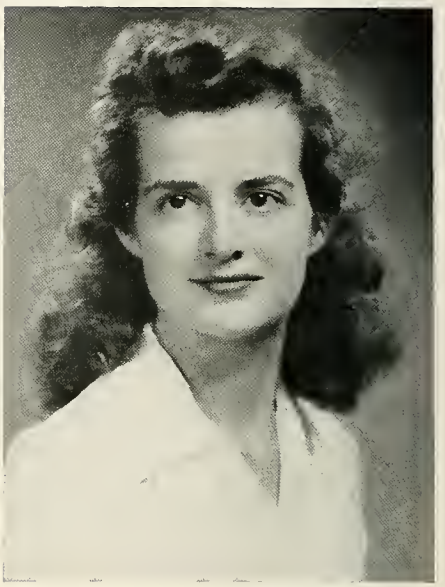

Margaret L. Redeker
739 Highland Avenue
Elgin, Illinois

Shirley P. Redfield
89 Steele Road
West Hartford, Connecticut

Letty L. Reigner
300 Wyomissing Boulevard
Wyomissing, Pennsylvania

Mary L. Reinhardt
415 West Union Avenue
Wheaton, Illinois

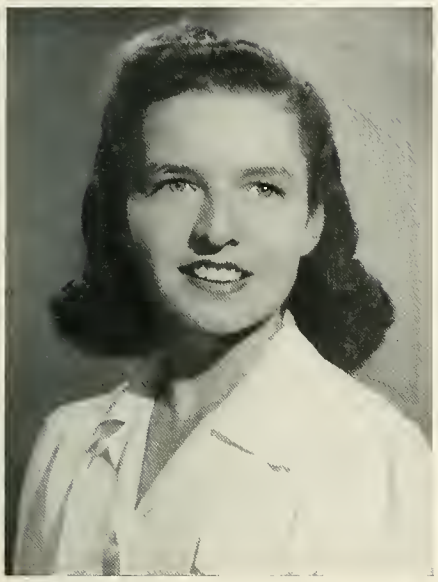

Mary G. Reynolds
10 Longfellow Road
Wellesley Hills, Massachusetts

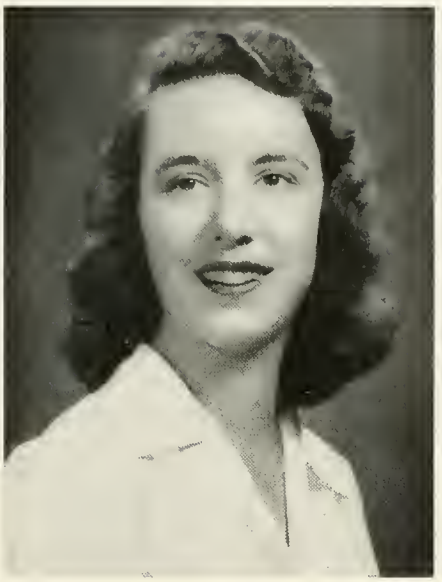

Claire A. Richter
424 Essex Avenue
Boonton, New Jersey

Ann Riegelman
1185 Park Avenue
New York, New York

1943

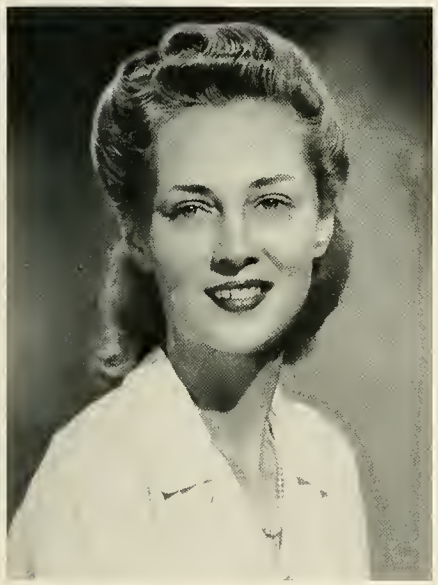

Virginia B. Roberson
601 McKinley Street
Gary, Indiana

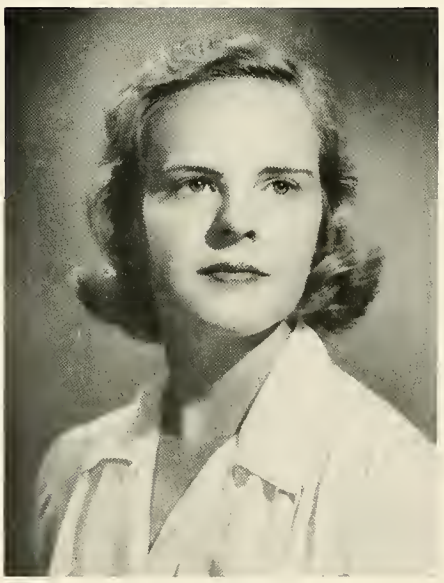

Jean Roberts
39 Forest Street
Newton Highlands, Massachusetts

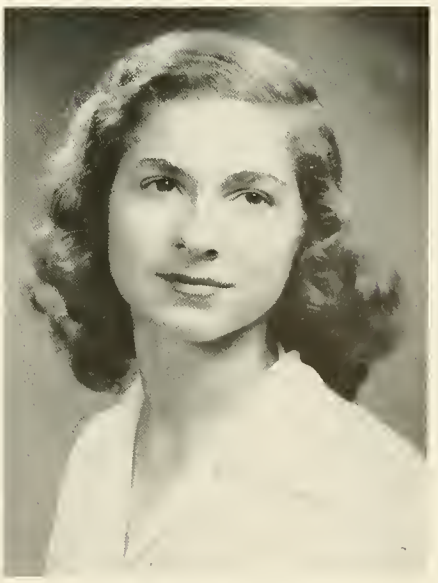

Alice E. Robertson
89 Bennoch Road
Orono, Maine

Louise Robinson
370 Bedford Road
Pleasantville, New York

Grace Robson
31 Church Street
Whitinsville, Massachusetts

Mary W. Rogers
Golf Road
Riverton, New Jersey

Marjory P. Rogge
2919 Woodland Drive N. W.
Washington, D. C.

Mildred J. Rosenberg
12 Central Street
Bangor, Maine

Judith F. Rothschild
Old Dam Farm
Kitchawan, New York

MARGARET G. ROWAN
342 Beechwood Road
Ridgewood, New Jersey

PRISCILLA I. ROWLEY
East Douglas, Massachusetts

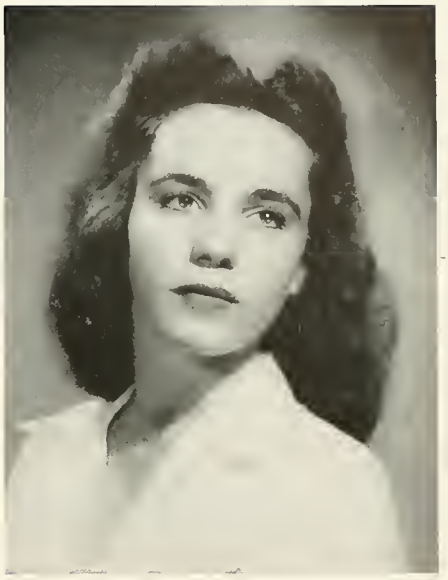

MARGARET D. RUDER
Shadowy Hills
Oxford, Ohio

1943

ROSEMARY RUSSELL
63 Wabash Avenue
Mattoon, Illinois

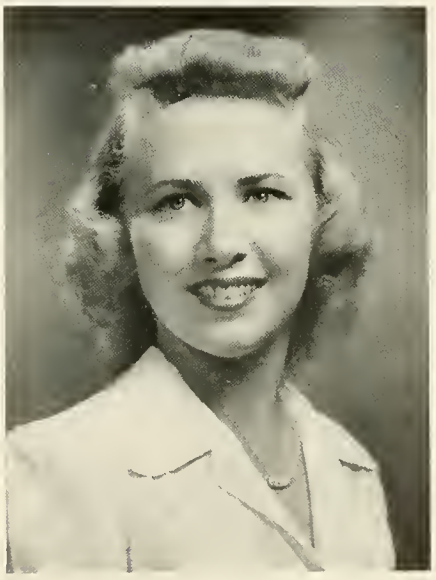

JANICE G. ST. CLAIR
157 Fuller Street
West Newton, Massachusetts

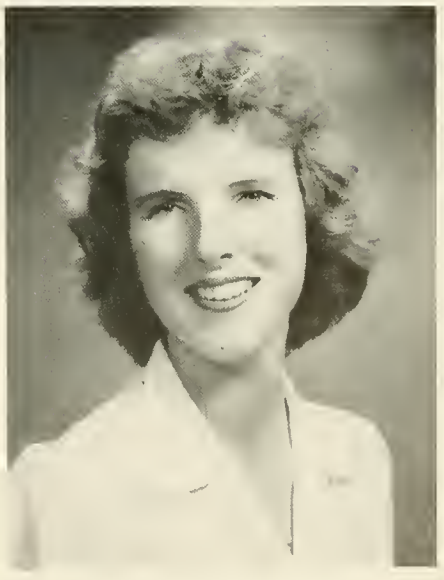

ELEANOR H. SANBURN
33 Oxford Road
Longmeadow, Massachusetts

Suzanne Santry
37 Philbrick Road
Brookline, Massachusetts

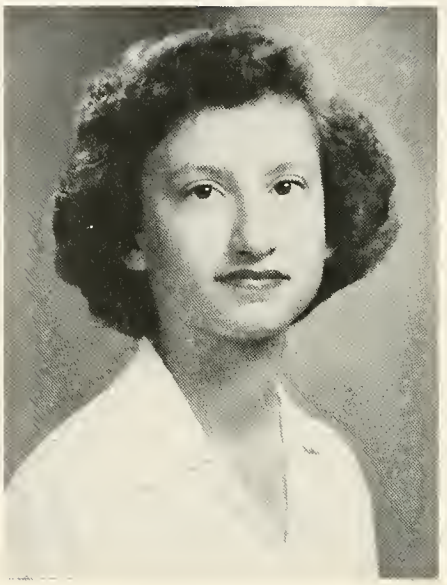

Julia H. Schaefer
4731 Grosvenor Avenue
Fieldston, New York

F. Rosalind Schang
Old Saugatuck Road
East Norwalk, Connecticut

Jean K. Schilling
1163 Grantham Avenue
St. Paul, Minnesota

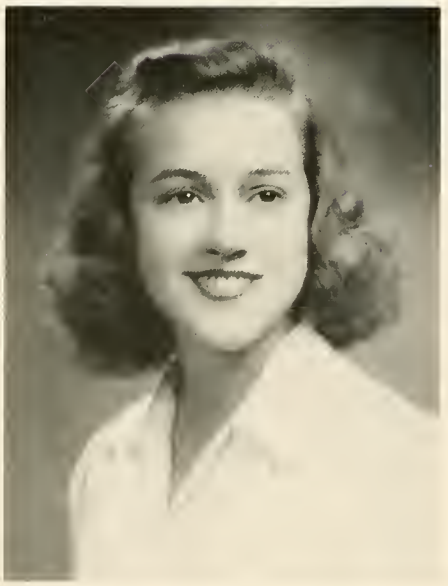

Nancy V. Schleicher
9 Fair Oaks
Clayton, Missouri

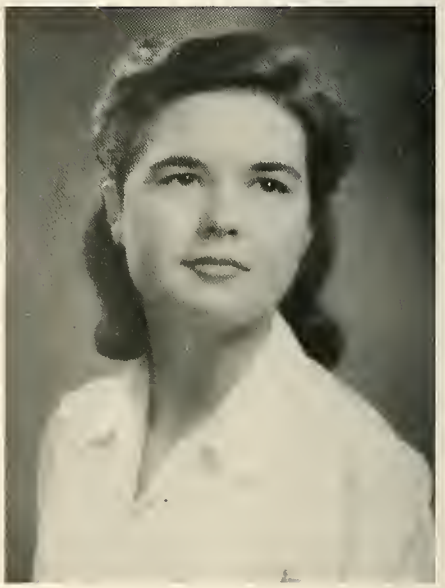

Anne E. Schmidt
31 Hillcrest Avenue
Summit, New Jersey

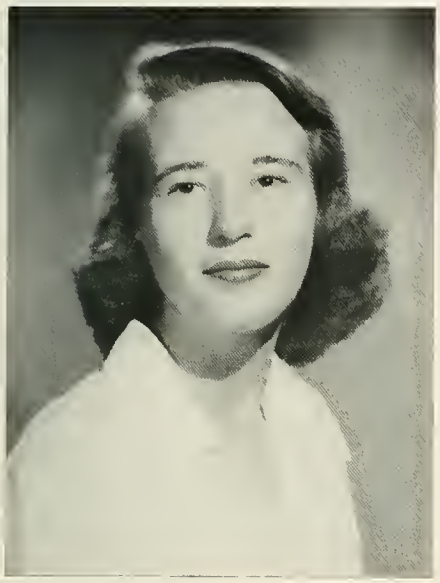

Mary E. Schneckenburger
15 Summit Avenue
Buffalo, New York

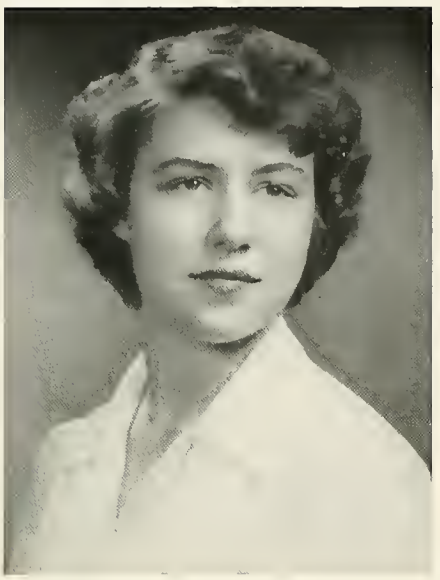

Eleanor M. Shaw
179-07 Jamaica Avenue
Jamaica, New York

Sara J. Sheeler
212 Highland Street
Syracuse, New York

1943

Alice J. Silberstein
55 Rhode Island Avenue
Detroit, Michigan

Margaret W. Skillman
40 Magnolia Street
West Chester, Pennsylvania

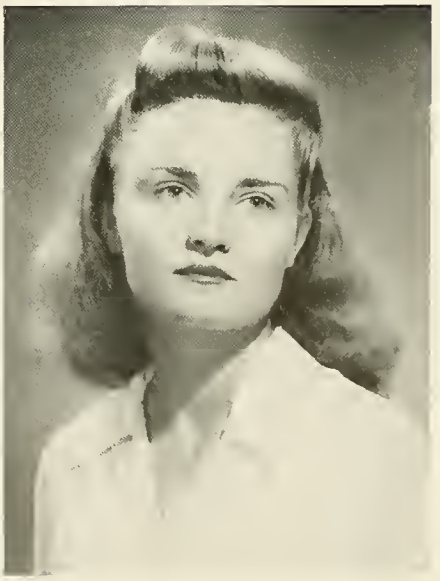

Jane Smallwood
655 Park Avenue
New York, New York

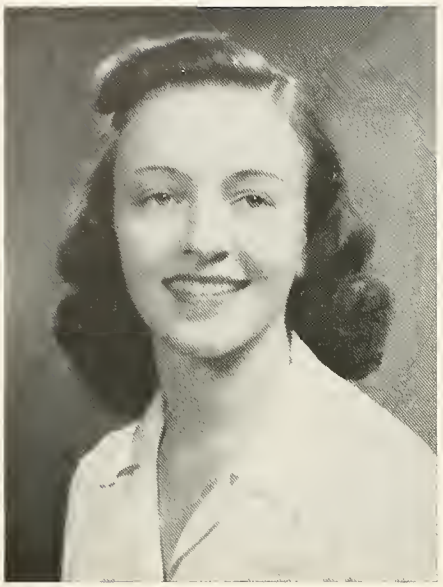

KATHERINE T. SMITH
648 Arlington Avenue
Westfield, New Jersey

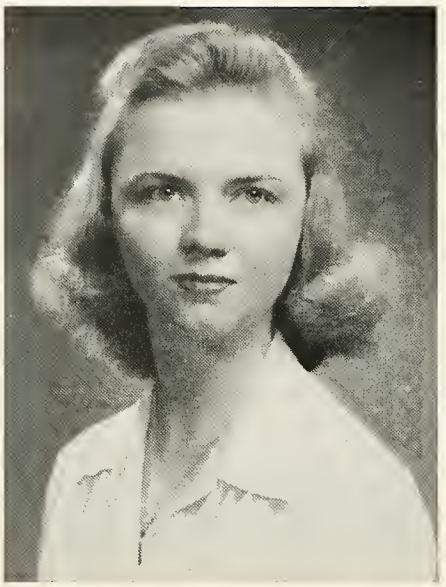

MARGARET L. SMITH
1320 West Minnehaha Parkway
Minneapolis, Minnesota

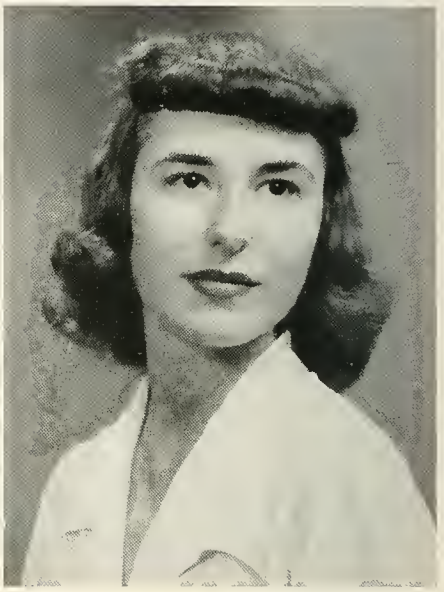

PHYLLIS J. SMITH
132 Ridenour Street
Clarksburg, West Virginia

BETTY A. SPIEHLER
2258 Grand Avenue
New York, New York

ROSEMARY S. SMITH
1505 Wilshire Boulevard
Oklahoma City, Oklahoma

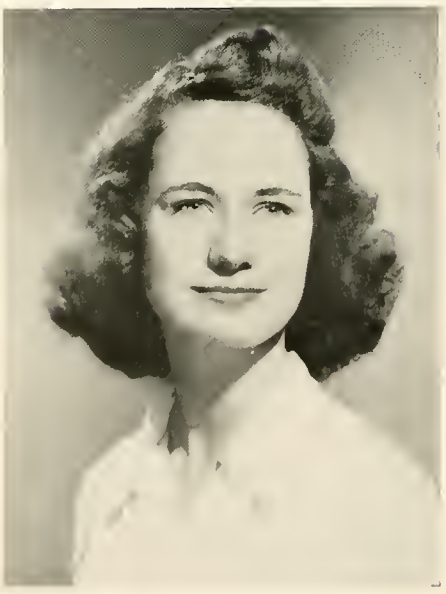

MARGARET J. SOULE
1318 Forest Avenue
Evanston, Illinois

GENE SPRAGUE
Barley Neck Road
Orleans, Massachusetts

CAROL E. STEINER
6222 Fauquier Drive
St. Louis, Missouri

M. JEAN STOLZ
Hunting Hill
Woodbridge, Connecticut

1943

SALLY P. STOVER
248 Montgomery Street
Fall River, Massachusetts

HELEN F. STROUD
525 Roxboro Avenue
Philadelphia, Pennsylvania

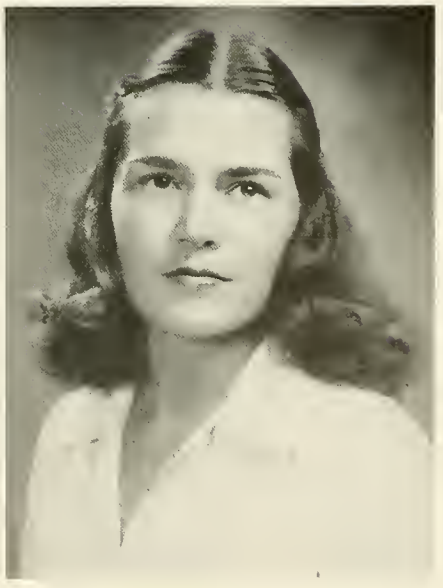

MARJORIE SWAFFIELD
142 Everit Street
New Haven, Connecticut

Barbara E. Swan
75 Grove Hill Avenue
Newtonville, Massachusetts

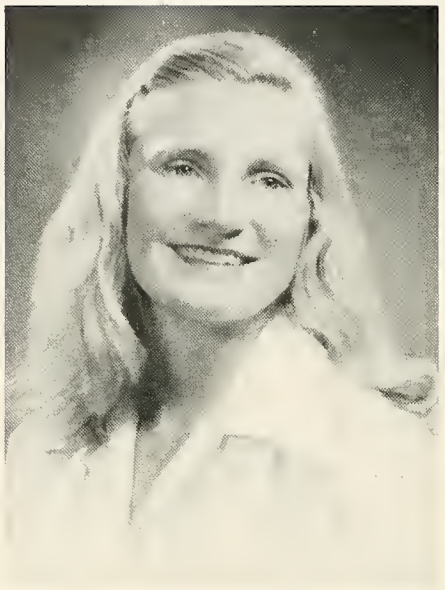

Sylvia Swann
609 Ogden Avenue
Swarthmore, Pennsylvania

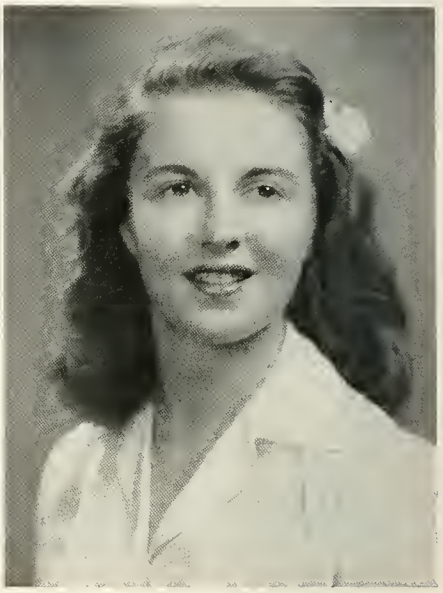

Katherine E. Tanch
3 North Balch Street
Hanover, New Hampshire

Edna H. Taylor
723 Blackshire Road
Wilmington, Delaware

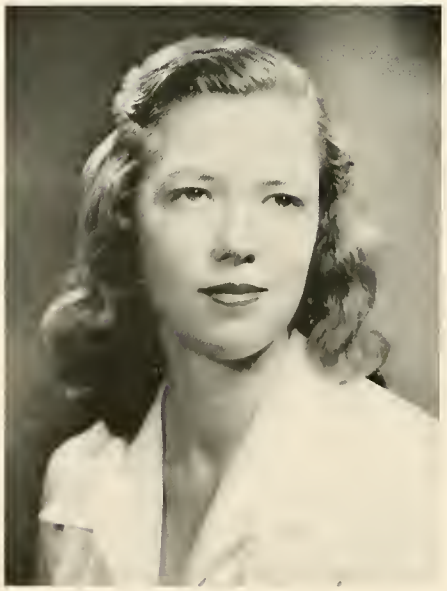

Lucy C. Taylor
229 Highland Street
Winchester, Kentucky

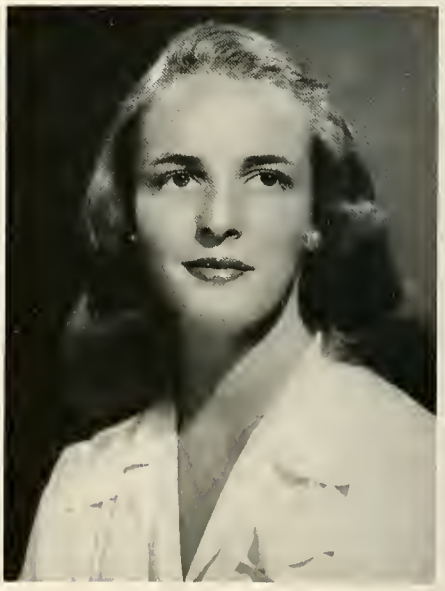

Mary E. Terhune
313 South Maple Avenue
Ridgewood, New Jersey

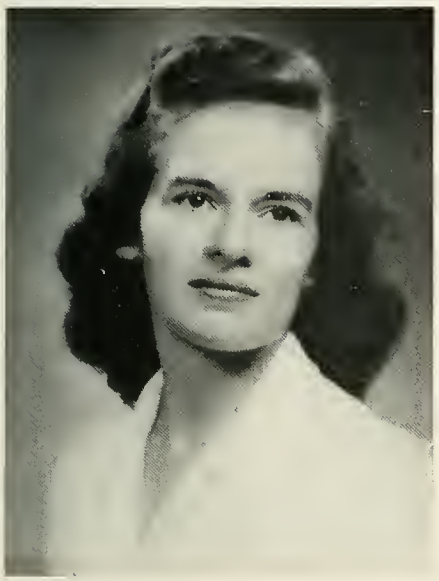

JEAN C. THOMAS
8 Maryland Road
Maplewood, New Jersey

JOSEPHINE THOMAS
3529 Roxboro Road
Atlanta, Georgia

RUTH N. THOMAS
5630 Kimbark Avenue
Chicago, Illinois

1943

NAOMI L. THOMPSON
83 Dell Road, Mt. Brook
Birmingham, Alabama

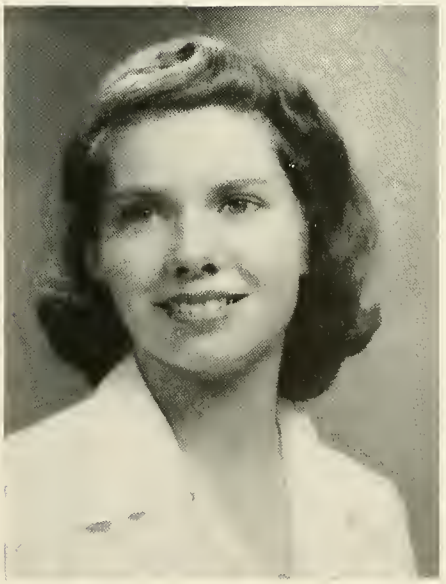

CAROLINE C. THOMSON
253 East Market Street
York, Pennsylvania

PATRICIA B. THURSTON
Interlaken
North Muskegon, Michigan

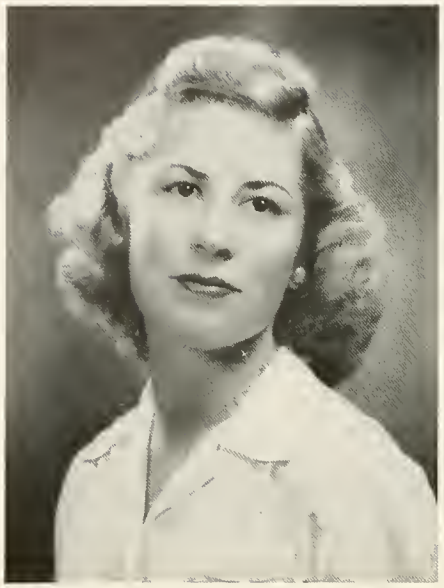

Carol Tibbott
27 Trinity Terrace
Newton Centre, Massachusetts

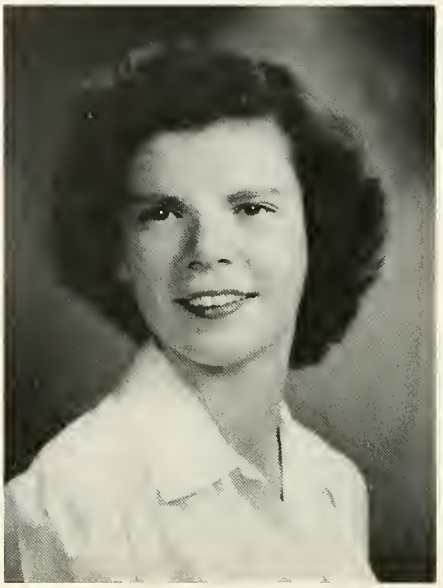

E. Ruthven Tremain
97 Easton Avenue
New Brunswick, New Jersey

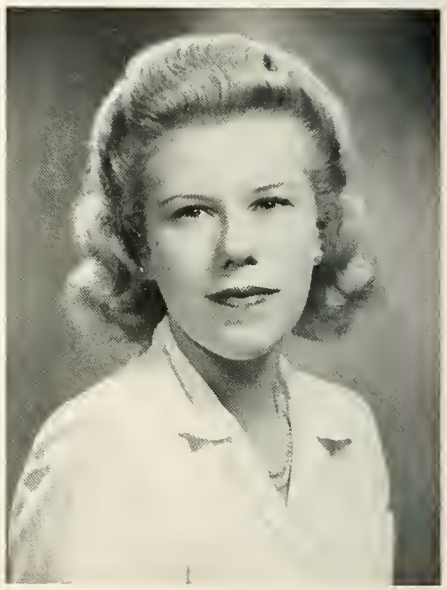

Renee J. Trilling
511 Winding Way
Merion, Pennsylvania

Katherine E. Tucker
3619 Ivey Road
Atlanta, Georgia

H. Jane Tupper
358 Woodbridge Avenue
Buffalo, New York

Margaret D. Turnbull
87 Hillcrest Avenue
Summit, New Jersey

Barbara S. Tuttle
202 East Grove Street
Oneida, New York

M. Betty Twamley
393 Delaware Avenue
Buffalo, New York

E. Esther Vail
92 Lincoln Avenue
Newark, New Jersey

1943

Marcia Van Kirk
421 East Sidney Avenue
Mount Vernon, New York

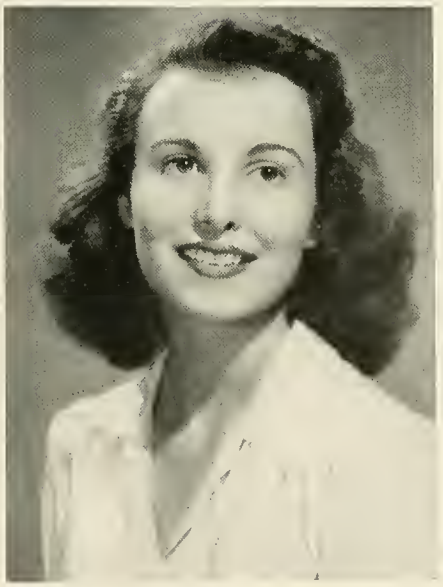

Elaine Vaught
Brighton Farm, Turkeyfoot Lake
Akron, Ohio

Suzanne Aldrich Verdery
306 Marlborough Street
Boston, Massachusetts

Francesca L. Vidale
40-25 Hampton Street
Elmhurst, New York

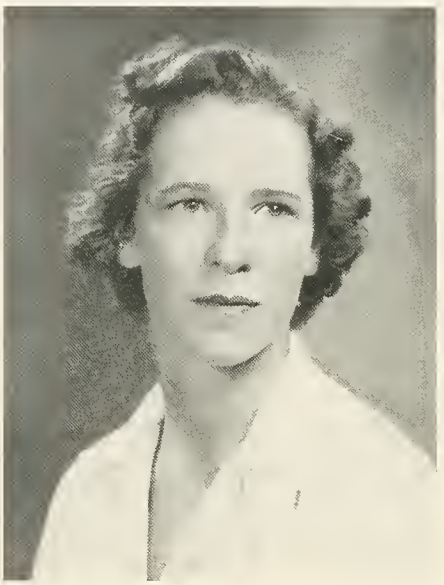

Dorothy W. Walbridge
102 Crescent Avenue
Babylon, New York

G. Eleanor Waller
11 Front Street
Schenectady, New York

Helen M. Wash
5124 Harriet Avenue
Minneapolis, Minnesota

Carolyn L. Walter
133 Seneca Street
Bethlehem, Pennsylvania

Janet C. Warren
49 Lincoln Avenue
Orange, Massachusetts

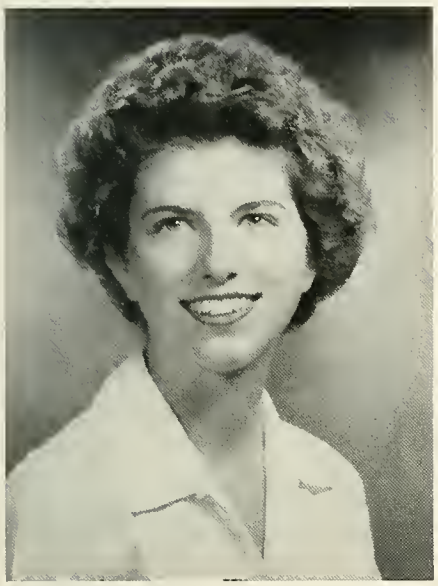

Elizabeth F. Wasson
606 Thatcher Avenue
River Forest, Illinois

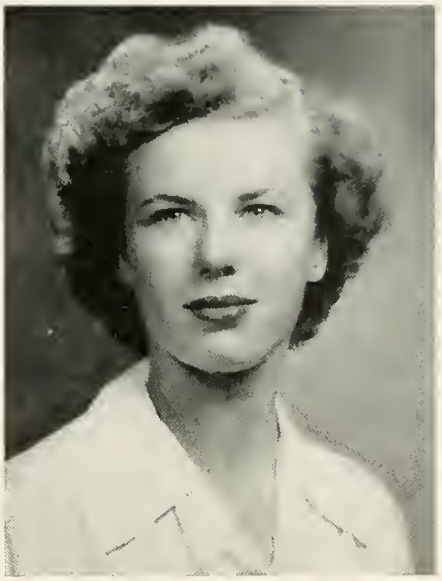

Jeanne Waugh
18 William Street
Andover, Massachusetts

Emily F. Webster
905 Greenwood Street
Evanston, Illinois

1943

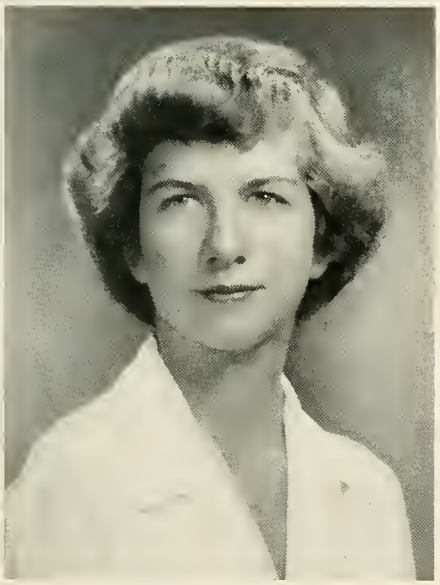

Helen Webster
3827 Oak Road
East Falls Post Office, Pennsylvania

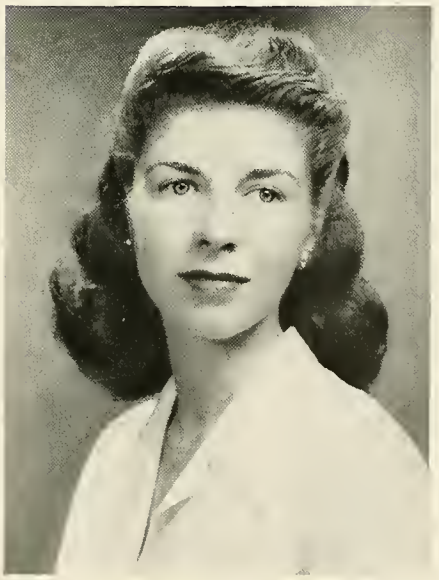

Margaret R. Webster
3 Lenox Street
Worcester, Massachusetts

Louise Weidling
1701 MacVicar Avenue
Topeka, Kansas

Beryl Weinberg
205 West 54th Street
New York, New York

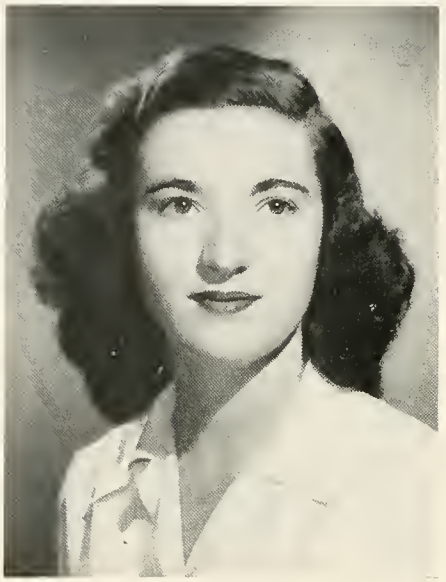

Rochonne Weintraub
207 Colorado Building
Denver, Colorado

Patricia H. Wellington
194 Amity Street
Amherst, Massachusetts

Elizabeth H. Wetherell
415 Sedgwick Drive
Syracuse, New York

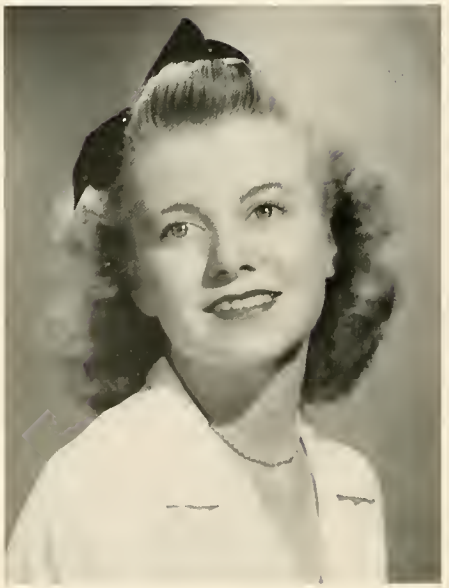

Dorothy Jane Whitcomb
148 Brighton Avenue
Portland, Maine

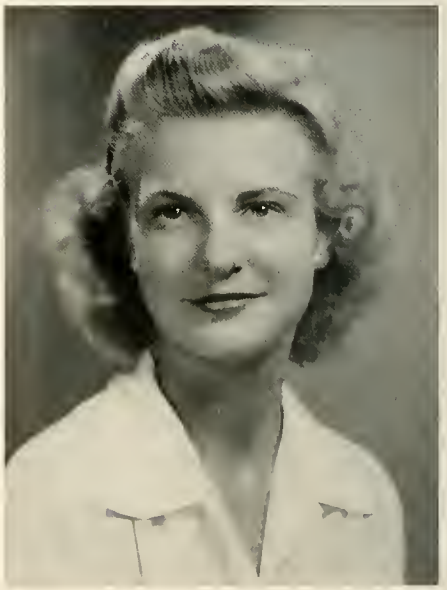

M. Jean White
65 Oak Ridge Avenue
Summit, New Jersey

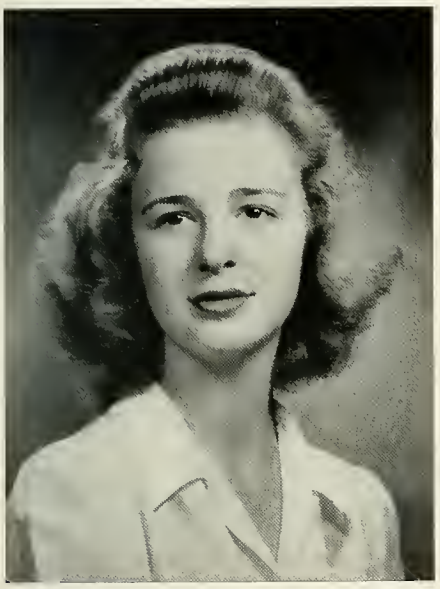

Virginia C. Whittemore
442 Madison Avenue
Grand Rapids, Michigan

Sara Louise Wilkinson
1825 Keys Crescent
Cincinnati, Ohio

Margaret L. Williams
18 Appleton Road
Glen Ridge, New Jersey

1943

Betty A. Wilson
7715 Davis Drive
Clayton, Missouri

E. Mary Wolfenden
21 Walnut Street
Bristol, Connecticut

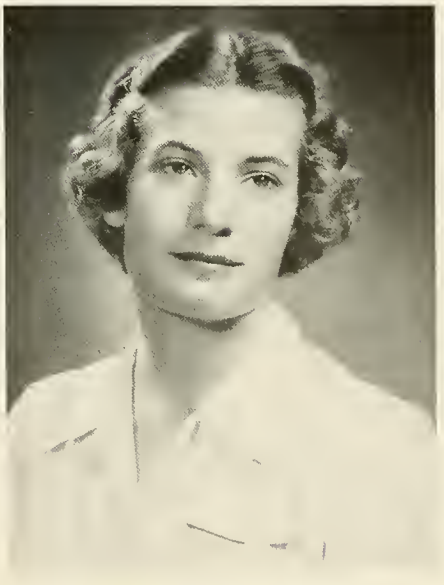

Eleanor H. Woolman
65 Wilson Avenue
Columbus, Ohio

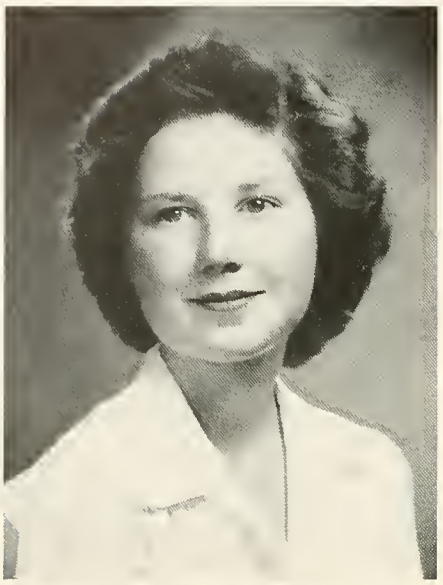

Katherine Wyman
12 Everell Road
Winchester, Massachusetts

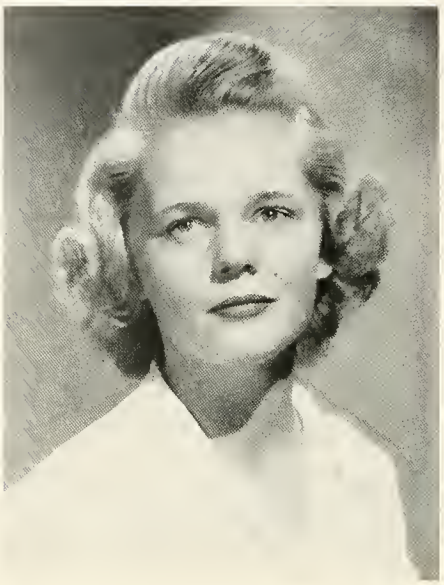

Suzanne Young
24 College Street
Brunswick, Maine

Theresa Zezzos
238 Sea Street
Quincy, Massachusetts

Students whose pictures do not appear:

Elizabeth M. Birdsall
201 West End Avenue
Haddonfield, New Jersey

Mary I. Gray
Ashburn Farm
Ashburn, Virginia

A. Randolph Jennings
Glen Ferris
West Virginia

Honor Students of the Class of 1943

Elected in Their Junior Year

DURANT SCHOLARS

Marjorie Bowen, ΦBK
Mary French Buck, ΦBK
Barbara Jean Chapman, ΦBK
Jean Goodman, ΦBK
Helen Paula Herzberg, ΦBK
Marjorie Jean Kemke, ΦBK
Carolyn Bailey Marihugh, ΦBK
Marjorie Sylvia Myerberg, ΦBK
Gertrude Wright Perkins, ΦBK
Dorothy Wandel Walbridge, ΦBK
Elizabeth H. Wetherell, ΦBK
Margaret Louise Williams, ΦBK
Katherine Wyman, ΦBK
Theresa Zezzos, ΦBK

WELLESLEY COLLEGE SCHOLARS

Martha R. B. Adams
Jane Louise Armor, ΣX
Mary Louise Bensley
Clara Ellen Bettes
Frances Ruth Brezner
Peggy Briggs
Margaret M. de Le Vin
Margaret Annesley Falconer
Eleanor Martha Hanson
Dorothea Ward Harvey
Carolyn E. Johnson
Marion Elizabeth Jonap
Mary Patricia Judd
Susannah Keith
Margaret Elizabeth Kershaw
Margaret Ann Knappen
Marie Elizabeth Leonards
Shirley Ethel Letts
Laura Lee MacGillivray
Julia Brown Marshall
Ruth Ann Netzorg
Emily Kent Platt
Jean Louise Potter
Claire Ann Richter
Mildred Jeannette Rosenberg
Margaret Wyckoff Skillman
Betty Alma Spiehler
Francesca L. L. Vidale

Elected in Their Senior Year

DURANT SCHOLARS

Margaret M. de Le Vin, ΦBK
Teresa Guillen, ΦBK
Carolyn E. Johnson, ΦBK
Margaret E. Kershaw, ΦBK
Ruth E. Langer, ΦBK
Marie Elizabeth Leonards, ΦBK
Geraldine I. McKinley, ΦBK
Margaret W. Skillman, ΦBK, ΣX
Francesca L. L. Vidale, ΦBK
Margaret Knappen Young

WELLESLEY COLLEGE SCHOLARS

Nancy L. Beaty, ΦBK
Jane Behnke
Ann O. Carman, ΣX
Eleanor M. Fletcher
Helen Joy Fowle
Anne H. Gregory
Anne K. Heller
Jean R. Lehman
Cynthia H. Leland
Barbara A. Lewis
M. Georgina Lukert
Muriel Ann Mattson
Elizabeth McClure
Phyllis Meyerhoff Pearlstone
Gertrude W. Perkins, ΣX
Jane K. Pickard
Mary Margaret Porter
Jean Roberts
Sara Jane Sheeler
Margaret L. Smith, ΣX
Sally Stover Taylor
Louise Weidling
Betty Anne Wilson

Advertisements

The 1943 LEGENDA wishes to express its appreciation to the Advertisers who have helped to make this book possible. We hope that the Graduates and Undergraduates of Wellesley will remember this when making their purchases and will repay them by their patronage.

	Page
Baker, Jones, Hausauer, Inc.	137
Connecticut General Life Insurance Co.	135
C. Crawford Hollidge	131
Delar Studios	132
Dieges & Clust	134
Din-a-Bell Luncheonette	129
Filene's	129
Fredley's	131
Gross Strauss	131
Hathaway House Bookshop	129
Helen Moore, Inc.	129
Lanz of Salzburg	134
Makanna, Inc.	131
Rockefeller Center	133
Sigrid's	131
Societies	130
S. S. Pierce	129
Thayer McNeill	131

Filene's
in WELLESLEY

We're not Forgetting . . .

Four years is a long time . . . but when it comes to saying "goodbye," it seems like only yesterday when you came through our doors exploring the "Vil" for the first time. Remember how we helped you solve your problems then . . . Our Branch Shops and Main Store will look forward to continuing to serve you in the future.

Don't YOU forget US!

Good Luck and Happy Landings
to the CLASS OF 1943

HELEN MOORE *Inc*
WELLESLEY

When in a mood
for good food

DIN-A-BELL
LUNCHEONETTE

55 WASHINGTON STREET

BOOKS ARE WEAPONS
IN THE WAR OF IDEAS

Sharpen your wits and your weapons by reading the best of the new books. Sent to you post free from

HATHAWAY HOUSE BOOKSHOP

FAMOUS *for*
GOOD FOODS
CANDIES
GIFT BOXES
COLLEGE SPREAD BOXES

Ask for our Catalogue. "THE EPICURE"

S. S. Pierce Co.
Established 1831

SIX STORES

KENmore 7600 LONgwood 1300
Mail Orders We Ship Everywhere

TO THE FUTURE

Agora

Phi Sigma

Zeta Alpha

Shakespeare

Alpha Kappa Chi

Tau Zeta Epsilon

DRESSES—SUITS—COATS

"That are Different"

Sigrid's

WELLESLEY

Trousseau

by

Makanna, Inc.

The Trousseau House of Boston

54 CENTRAL ST., WELLESLEY

BOSTON ~ HYANNIS ~ PALM BEACH

For smart shoes

THAYER McNEIL

Wellesley Square and Boston

GROSS STRAUSS

Smart Apparel

Since

1855

19-21 Central St. Wellesley

. . . YOUR SHOP

Fredleys

43

CENTRAL STREET

. . . *WELLESLEY* . . .

C. CRAWFORD HOLLIDGE

of BOSTON

Fashion Authority

NOW SHOWING

TIMELY APPAREL

AT ITS BEST

DELAR STUDIO

Rockefeller Center

NEW YORK

OFFICIAL PHOTOGRAPHER

for

LEGENDA

Official Portrait Photographers

of

Rockefeller Center

Rockefeller Center

Show Place
of the
NATION

START SPRING WITH "LANZ"

COATS SUITS DRESSES HATS
BAGS BLOUSES

Lanz Fifth Avenue
668 Fifth Ave.
New York City

Junior Miss
615 N. Michigan Ave.
Chicago. Ill.

Compliments

of a

FRIEND

The class ring takes on a newer and greater importance at the present time, being not only a reminder of school associations but a lasting means of identification.

1943-1944-1945-1946

Wellesley rings

designed and made by

DIEGES & CLUST

Jewelers

73 Tremont St., Boston, Mass.

1943 MARCHING SONG

A spirit resplendent within us,
A flame everlasting, bright
Wellesley! Thy name will echo
Truth and light.
"Non ministrari, sed ministrare"
This the creed we sing
That honor we may bring
To Wellesley and '43.

Always this purpose before us
To serve as a guiding hand,
Steadfast, in aim united
We will stand.
Hearts that are spirited, minds that are free—
These will keep us true
To valiant ideals we knew
In Wellesley, one-nine-four-three.

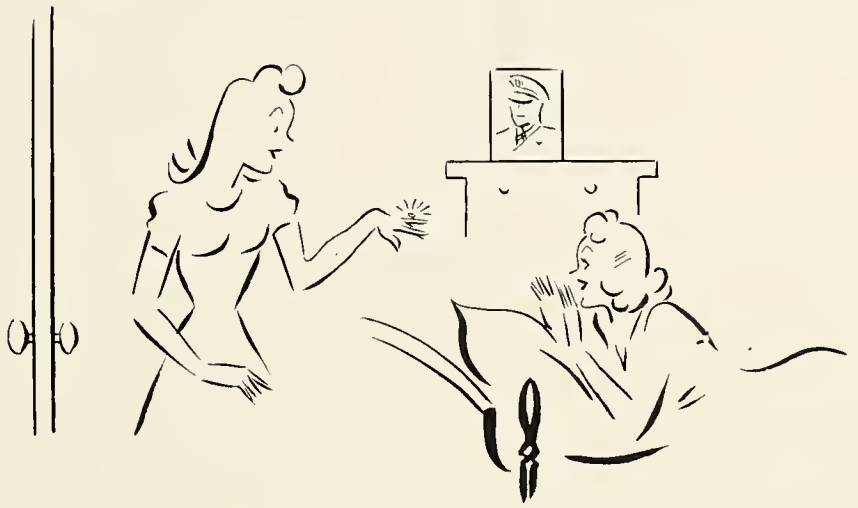

GOOD NEWS TRAVELS FAST

And it's good news too when a Wellesley student finds expenses of accident or sickness largely taken care of by her Student's Reimbursement Policy through Connecticut General.

This year, particularly, with all family expenses higher and going higher, it's a good feeling to know that you can save your family this extra load in case of illness or accident. Probably they have signed up for you and you just take this extra protection for granted. It might be well, though, to check up just to be sure you are covered by this plan. If not, be sure you are included at the first opportunity.

Members of the class of '43! You may join the large group of Wellesley alumnae who continue their accident and health protection by having individual Connecticut General policies after leaving college. There are Connecticut General representatives in almost every large community who will gladly help you.

CONNECTICUT GENERAL
LIFE INSURANCE COMPANY
HARTFORD, CONNECTICUT

Join the Army

Behind the Army

BUY

UNITED STATES

WAR SAVINGS

BONDS and STAMPS

"COORDINATION"—not a large word but a word America is becoming more conscious of every day as we bend our united might to the struggle before us and Industry keeps ponderous step with the rythmic sweep of our Armed Forces. A small word—but it embodies a principle upon which our success depends. It means the strictest economy of Money, Materials, and Time! B J H learned to appreciate that principle a long time ago. It is for that reason that we have consistently advocated the coordination of all factors of yearbook production. We are proud to have demonstrated this principle in the production of this yearbook.

BAKER, JONES, HAUSAUER, INC.

COMBINED WITH THE PERSONNEL AND EQUIPMENT OF

THE WHITNEY-GRAHAM COMPANY, Inc.

Buffalo, New York

To Alma Mater

To Alma Mater, Wellesley's daughters,
All together join and sing.
Thro' all her wealth of wood and waters,
Let your happy voices ring.
In ev'ry changing mood we love her,
Love her tow'rs and woods and lake,
Oh, changeful sky, bend blue above her!
Wake, ye birds, your chorus wake!

We'll sing her praises now and ever,
Blessed fount of truth and love.
Our heart's devotion, may it never
Faithless or unworthy prove.
We'll give our lives and hopes to serve her,
Humblest, highest, noblest all;
A stainless name we will preserve her,
Answer to her ev'ry call.

For their gay spirits and their hard work we commend

the Editorial Staff

Junior Literary Editor . . . . . Stephanie Jones

Photographic Editor . . . . . Lesley Lynn

Junior Assistant . . . . . Mary Frances Dawley

Senior Assistant . . . . . Georganne Miller

Senior Assistant . . . . . Nellie Jane Mellow

Literary Editors

Dormitories . . . . . Barbara Chapman Conley

Senior Assistant . . . . . Ann Connolly

Departments . . . . . Matilda Clarke

Senior Assistant . . . . . Jane Guthrie

Senior Assistant . . . . . Alice Silberstein

Senior Assistant . . . . . Brenda Burgess

Senior Assistant . . . . . Katharine Smith

Senior Assistant . . . . . Anne Gregory

Statistics . . . . . Cornelia Ann Jones

Senior Assistant . . . . . Virginia Roberson McClelland

Sophomore Assistant . . . . . Frances Cook

Administration . . . . . Shirley Letts

Senior Assistant . . . . . Mary Jane Macklem

Calendar . . . . . Eleanor Woolman

and the Business Staff

Junior Business Manager . . . . . Isabella Byrne

Advertising Manager . . . . . Marian Perry

Assistant . . . . . Barbara Hill

Assistant . . . . . Fay Goldberg

Circulation Manager . . . . . Carol Steiner

Assistant . . . . . Janet Warren

Publicity Manager . . . . . Dorris Forsbrey

Senior Secretary . . . . . Marjorie Swaffield

FOR

the co-operation of all college offices and departments,

the help of Miss Lay of the Publicity Office, and the use of many of Press Board's photographs

the information and aid furnished by Miss Maynard

the permission of the Macmillan Company for the quotation from *How Green Was My Valley*

the photographs from Becker's Studio in Boston

the picture of Miss McAfee from Vogue

the student snapshots

and especially TO

Miss Delar of the Delar Studio for the many groups and candid shots and campus views

George Heffernan of Baker, Jones and Hausauer, Inc., for his inspiration, instigation, and above all his patience,

LEGENDA says "Thanks".

PEGGY MARKHAM, *Editor*

ELEANOR FLETCHER, *Business Manager*

CONTENTS

To Live Graciously 9

Administration 11

Dormitories 14

Calendar 25

To Think Spaciously 29

Departments 35

To Love Good Works 59

Mosts 64

Senior Calendar 66

Engagements and Marriages 68

Ex-43 70

Honor Students 127

Advertisers 129